

OFFICE OF THE
DOUGLAS COUNTY SURVEYOR

Station: U66

T 22 S, R 8 W, Sec 9

Set By (Agency): DCSO

Date Set: 1972

Recovered By RWS, SJF

Date Recovered 4/28/87

Recovered By _____

Date Recovered _____

Recovered By _____

Date Recovered _____

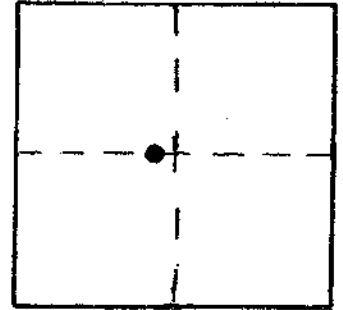

u-067
U 66

22S 8W 9

NAD 746718.13 4086262.86
83 43°40'21" 123°39'24"

VERTICAL CONTROL

Elevation: _____ NGS Line # _____ USGS Line # _____ OSHD Line # _____

Precision: _____ Agency: _____ Proj. # _____ Date: _____

HORIZONTAL CONTROL

South Zone State Plane Coordinates: Y(Northing) 746,752.99 X(Easting) 1,165,302.53

Precision: 1/10,000 Agency: DCSO Proj. # 2006 Date: 1972

Approximate Geographic Position: Latitude 43°40'21" Longitude 123°39'20"

DESCRIPTION and TO REACH

SKETCH

A DCSO disk stamped "U66 1972" set in an 8 in. dia. concrete filled belltile protruding 6 in. above ground.

TO REACH:

From the intersection fo Henderer Rd. (Co. Rd. #118) and Hedden Ridge Rd. (BLM Rd. #22-8-29.0) in T22S, R8W, Sec.29, proceed northerly along Henderer Rd. 2.85 miles to monument on left.

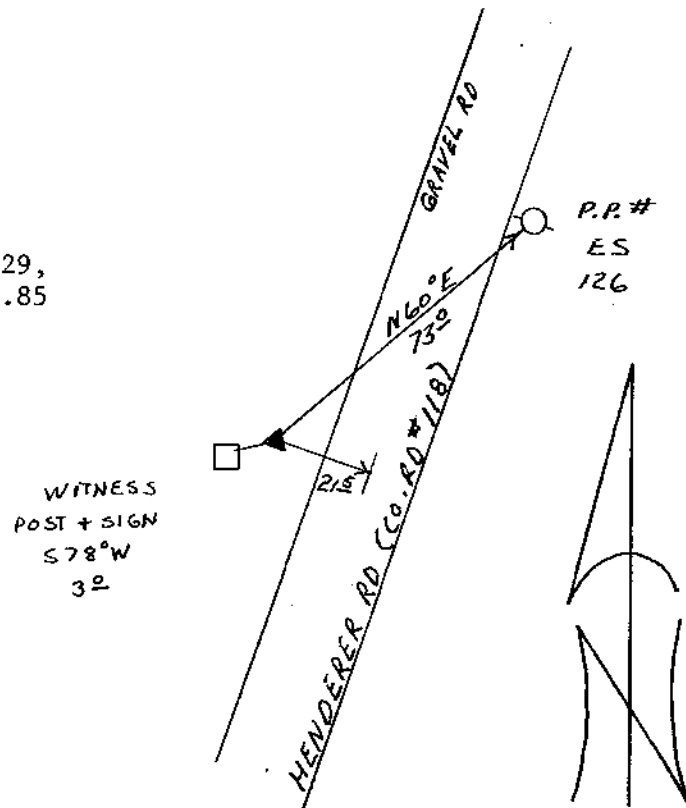

Reference Marks:

Note: For further information, contact the Douglas County Surveyor's Office, Room 205 Douglas County Justice Building, Roseburg, OR 97470. Phone 440-4278. Douglas County residents outside the Roseburg calling area, dial toll free 1-800-452-0991.