

**DOUGLAS COUNTY SURVEYOR'S OFFICE**

Designation: U-018 Station: U-17 T 24S R 7W S 28 1/4 NW

Date Set: 1972 Set by (Agency): DCSO

Date Recovered: 5-5-03 Recovered by: RWS SJF

- Found       New       Reset  
 Not Found       Referenced       Destroyed

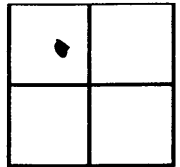

**VERTICAL CONTROL**

NGVD 29 Elevation: 267.646 Feet      File # \_\_\_\_\_  
 Precision: 2nd      Agency: DCSO      Project: 2006      Date: 1972

NAVD 88 Elevation: \_\_\_\_\_ Meters      File # \_\_\_\_\_  
 Precision: \_\_\_\_\_      Agency: \_\_\_\_\_      Project: \_\_\_\_\_      Date: \_\_\_\_\_

**HORIZONTAL CONTROL - south zone**

N 666,921.10      E 1,193,873.93      Datum/Adj.: NAD 27      Precision: 1/25,000  
 Lat: \_\_\_\_\_      Long: \_\_\_\_\_      Agency: DCSO      File # 2006      Date: 1972

N 666,886.53      E 4,114,833.03      Datum/Adj.: NAD 83      Precision: ?  
 Lat: 43° 27' 23"      Long: 123° 32' 17"      Agency: DCSO      File # 2006      Date: ?

N \_\_\_\_\_      E \_\_\_\_\_      Datum/Adj.: \_\_\_\_\_      Precision: \_\_\_\_\_  
 Lat: \_\_\_\_\_      Long: \_\_\_\_\_      Agency: \_\_\_\_\_      File # \_\_\_\_\_      Date: \_\_\_\_\_

N \_\_\_\_\_      E \_\_\_\_\_      Datum/Adj.: \_\_\_\_\_      Precision: \_\_\_\_\_  
 Lat: \_\_\_\_\_      Long: \_\_\_\_\_      Agency: \_\_\_\_\_      File # \_\_\_\_\_      Date: \_\_\_\_\_

**DESCRIPTION AND TO REACH**

DCSO BRASS CAP STAMPED  
"U-17 1972" SET IN A  
CONCRETE FILLED BELLTILE  
FROM THE INTERSECTION OF  
STATE HWY 138 AND TYEE RD  
(CO. RD #33) IN T24S, R7W, SEC 24  
PROCEED SOUTHWESTERLY ALONG  
TYEE RD 6.35 MILES TO  
MONUMENT ON RIGHT.

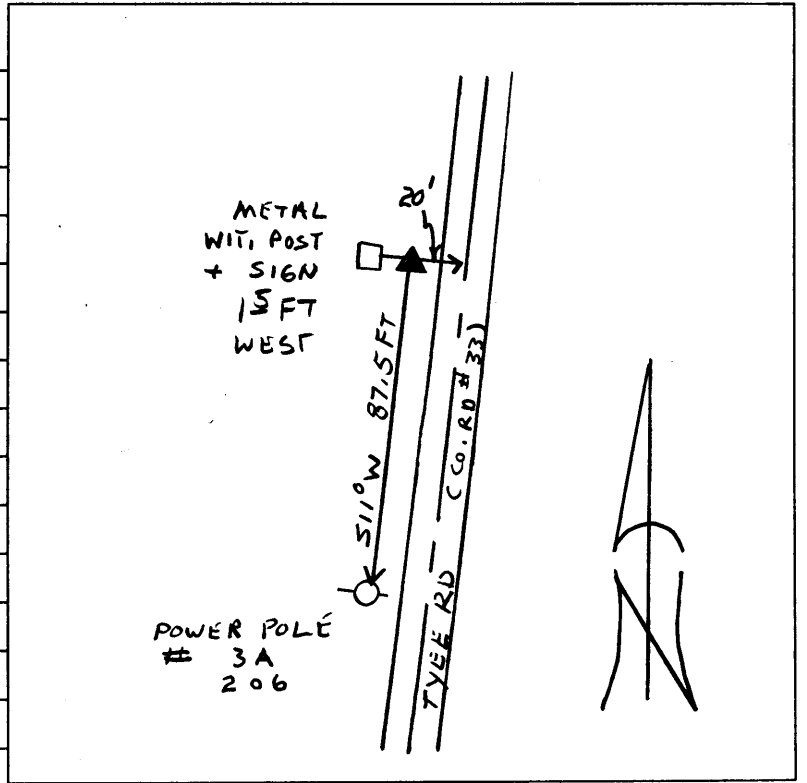



8. 22. 1999