

DOUGLAS COUNTY SURVEYOR'S OFFICE

Designation: U-016 Station: U-15 1972 RESET 1976 T 24S R 7W S 32 1/4 NW

Date Set: 1976 Set by (Agency): DCSO

Date Recovered: 5-5-03 Recovered by: RWS SJF

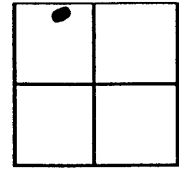

- | | | |
|---|-------------------------------------|------------------------------------|
| <input checked="" type="checkbox"/> Found | <input type="checkbox"/> New | <input type="checkbox"/> Reset |
| <input type="checkbox"/> Not Found | <input type="checkbox"/> Referenced | <input type="checkbox"/> Destroyed |

VERTICAL CONTROL

NGVD 29 Elevation: 373.236 Feet File # _____
 Precision: 2nd Agency: DCSO Project: 2006 Date: 1976

NAVD 88 Elevation: _____ Meters File # _____
 Precision: _____ Agency: _____ Project: _____ Date: _____

HORIZONTAL CONTROL - south zone

N 663,564.55 E 4,188,134.36 Datum/Adj.: NAD 27 Precision: 1/25,000

Lat: _____ Long: _____ Agency: DCSO File # 2006 Date: 1976

N 663530.03 E 4109093.40 Datum/Adj.: NAD 83 Precision: ?

Lat: 43°26'48" Long: 123°33'33" Agency: DCSO File # ? Date: ?

N _____ E _____ Datum/Adj.: _____ Precision: _____

Lat: _____ Long: _____ Agency: _____ File # _____ Date: _____

N _____ E _____ Datum/Adj.: _____ Precision: _____

Lat: _____ Long: _____ Agency: _____ File # _____ Date: _____

DESCRIPTION AND TO REACH

DCSO BRASS CAP STAMPED
"U-15 1972 RESET 1976" SET IN
A CONCRETE FILLED BELLTILE.

FROM THE INTERSECTION OF
TYEE ROAD (CO. RD #33) AND
ACCESS
TYEE BRIDGE ROAD (BLM RD
#25-7-51) IN T25S, R7W, SEC. 5
PROCEED NORTHERLY ALONG TYEE
ROAD 1.60 MILES TO MONUMENT
ON RIGHT.

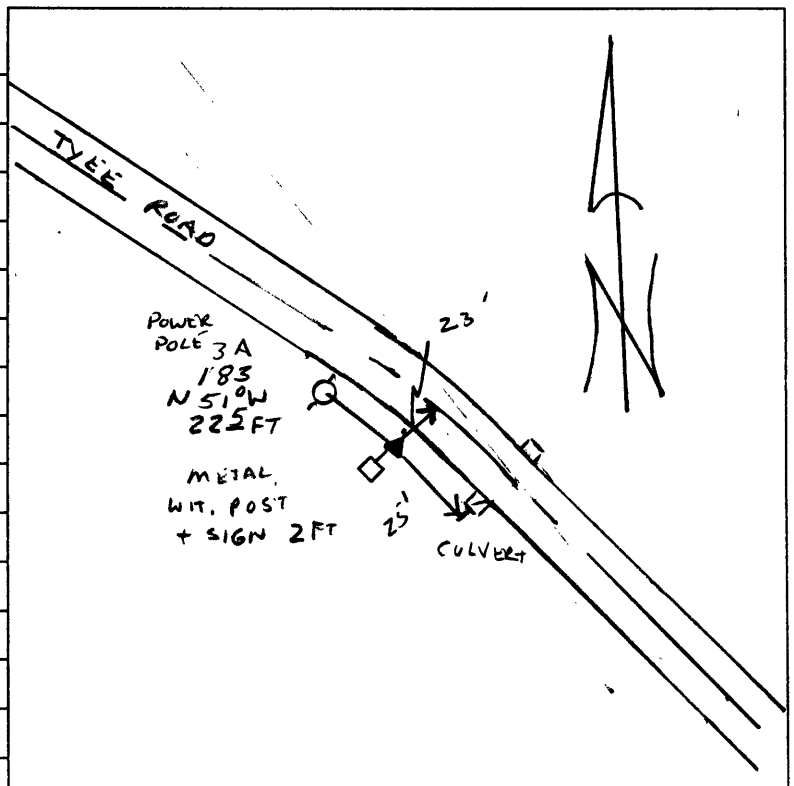



8. 22. 1999