

OFFICE OF THE  
DOUGLAS COUNTY SURVEYOR

Station: U-8  
 Set By (Agency): DCSO  
 Date Set: 1972  
 Recovered By G.O.-T.P.  
 Date Recovered 1-7-82  
 Recovered By \_\_\_\_\_  
 Date Recovered \_\_\_\_\_  
 Recovered By \_\_\_\_\_  
 Date Recovered \_\_\_\_\_

T 25 S, R 7W , Sec 16

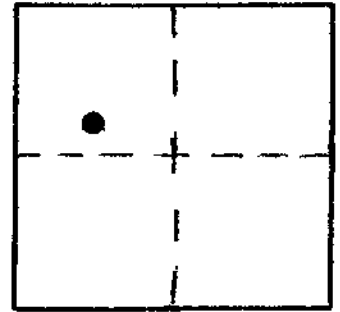

u-008                      25S 7W 16  
 U-8

NAD            644997.52        4113502.77  
 83            43°23'46"        123°32'24"

VERTICAL CONTROL

Elevation: 333.090            NGS Line # \_\_\_\_\_ USGS Line # \_\_\_\_\_ OSHD Line # \_\_\_\_\_  
 Precision: 2nd                      Agency: DCSO            Proj. # 2006            Date: 1973

HORIZONTAL CONTROL

South Zone State Plane Coordinates: Y(Northing) 645,032.09    X(Easting) 1,192,543.84  
 Precision: 1/25,000            Agency: DCSO            Proj. # 2006            Date: 1972  
 Approximate Geographic Position: Latitude 43°23'47"            Longitude 123°32'19"

DESCRIPTION and TO REACH

SKETCH

Found standard DCSO disk set in concrete tile protruding 3" out of the ground marked "U-8 1972". Survey marker sign just West of the station.

To reach: From the intersection of Co. Rd. #9 and Co. Rd. #33 (sec. 30, T25S, R6W) proceed North-westerly along Rd. #33 5.5 miles to station on the left.

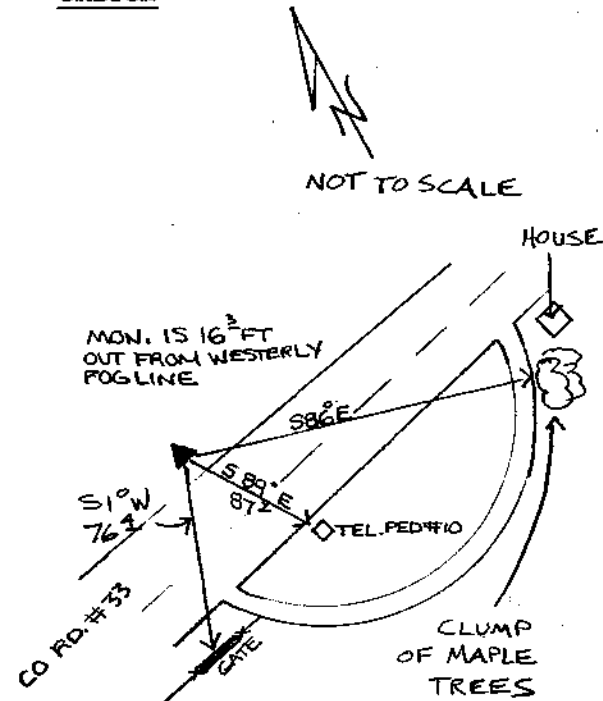

Reference Marks:

Note: For further information, contact the Douglas County Surveyor's Office, Room 205 Douglas County Justice Building, Roseburg, OR 97470. Phone 440-4278. Douglas County residents outside the Roseburg calling area, dial toll free 1-800-452-0991.