

OFFICE OF THE
DOUGLAS COUNTY SURVEYOR

U-004
U-4

26S 6W 8

NAD 617932.17 4137810.82
83 43°19'28" 123°26'42"

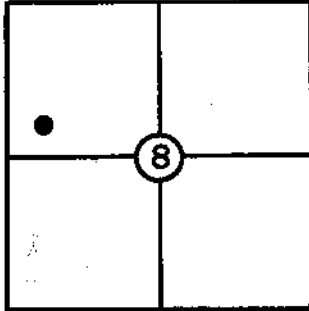

T 26 S, R 6W, Sec. 8

Station: U-4

Set By (Agency): DCSO

Date: 1972

VERTICAL CONTROL

NGVD 29

Elevation: 394.972 NGS(USC&GS) Line # _____ USGS Line # _____

Order Of Precision 2nd Agency: DCSO Proj. #: 2007 Date: 1991

HORIZONTAL CONTROL

OCS 27

Oregon State Plane Coordinates: Y(Northing) 617,967.05 X(Easting) 1,216,852.09
(South Zone)

Order Of Precision 1/25,000 Agency: DCSO Proj. #: 2006 Date: 1974

Approximate Geographic Position: Latitude= _____ Longitude= _____

DESCRIPTION: From Umpqua P.O. go W. 0.30 mi. on County Rd. #33

thence S. on Garden Valley Rd. 3.3 mi. Sta-

tion is on W. side of Rd. on fence line &

120 ft. S. of fence corner, barn lies S 5° E.

from monument.

VICINITY: Midway between Umpqua & Garden

Valley School.

SKETCH

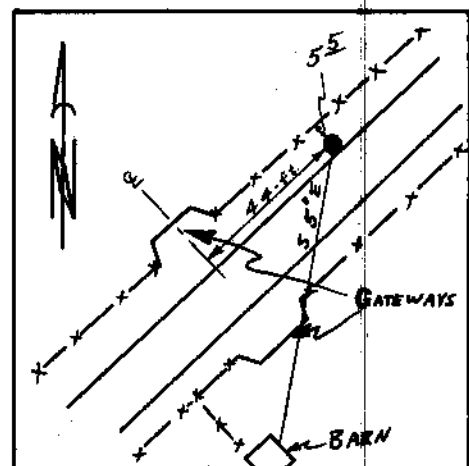

NOTE: For Possible Further Information On This Station, Please Contact The Douglas County Surveyors Office, Rm. 205 Douglas County Justice Bldg., Roseburg, OR. 97470 Phone 672-3311 Ext. 272. Douglas County residents outside the Roseburg calling area dial toll free 1-800-452-0991.