

OFFICE OF THE
DOUGLAS COUNTY SURVEYOR

Station: T 749

T27S R6W Sec. 25

Date Set: 1987

Set By (Agency): NGS

DCSO Designation: T-078

Date Recovered: 9-93

Recovered By: RWS S.JF

Date Recovered: _____

Recovered By: _____

Date Recovered: _____

Recovered By: _____

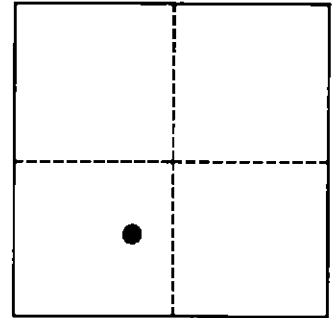
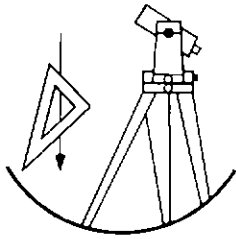

VERTICAL CONTROL

NGVD 29 Elevation: _____ FEET NAVD 88 Elevation: 158.533 METERS

NGS Line # L25035 USGS LINE # _____ OSHD Line # _____ FILE # _____

Precision: 1ST ORDER Agency: NGS Proj: _____ Date: 1988

HORIZONTAL CONTROL

O.C.S. 27 Y(Northing): _____ O.C.S. 83 Y(Northing): _____

(South Zone) X(Easting): _____ (South Zone) X(Easting): _____

Precision: _____ Agency: _____ Proj: _____ Date: _____

Approx. O.C.S. 27 Geographic Position: Latitude: 43°11'22" Longitude: 123°21'25"

Approx. O.C.S. 83 Geographic Position: Latitude: _____ Longitude: _____

Found: A 9/16 inch diameter stainless steel rod under a 6 - 5/8 inch diameter aluminum collar and access cover set in concrete and flush with ground. Rim of access cover collar is stamped "T 749 1987".

To reach: Monument is at the intersection of Old Hwy 99 South and Tipton Rd. (Co. Rd. #114) in T27S R6W Sec35 on easterly edge of highway right-of-way just west of right-of-way fence.

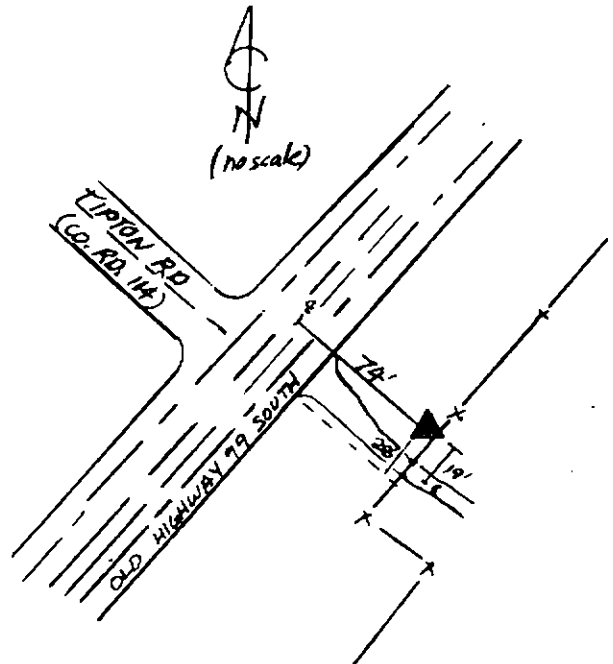

Note: For further information contact the Douglas County Surveyors Office, Room 205 Douglas County Justice Building, Roseburg, OR 97470. Phone 440-4272. Douglas County Residents outside Roseburg calling area, dial toll free 1-800-477-0991.