

OFFICE OF THE
DOUGLAS COUNTY SURVEYOR

Station: T 747

T31S R5W Sec. 26

Date Set: 1987

Set By (Agency): NGS

DCSO Designation: T-077

Date Recovered: 8-93

Recovered By: RWS SJF

Date Recovered: _____

Recovered By: _____

Date Recovered: _____

Recovered By: _____

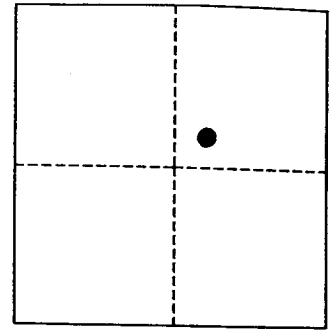
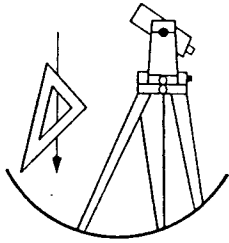

VERTICAL CONTROL

NAVD 88 Elevation: 1598.930 FEET NAVD 88 Elevation: 487.354 METERS

NGS Line # L25042 USGS LINE # _____ OSHD Line # _____ FILE # _____

Precision: 1ST ORDER Agency: NGS Proj: _____ Date: 1988

HORIZONTAL CONTROL

O.C.S. 27 Y(Northing): _____ O.C.S. 83 Y(Northing): 442838

(South Zone) X(Easting): _____ (South Zone) X(Easting): 4182468

Precision: GIS SCALED Agency: DCSO Proj: _____ Date: 2014

Approx. O.C.S. 27 Geographic Position: Latitude: 42°50'51" Longitude: 123°15'19"

Approx. O.C.S. 83 Geographic Position: Latitude: _____ Longitude: _____

Found: A 3 - 5/8 inch diameter NGS disk stamped "T 747 1987" set flush in rock cut bank.

To reach: From the intersection of I-5 and Canyon Creek Rd. (Co. Rd. 301) in T31S R5W Sec2 (exit 95) proceed southerly along I-5, 4.0 miles to monument on right at mile point 91.8.

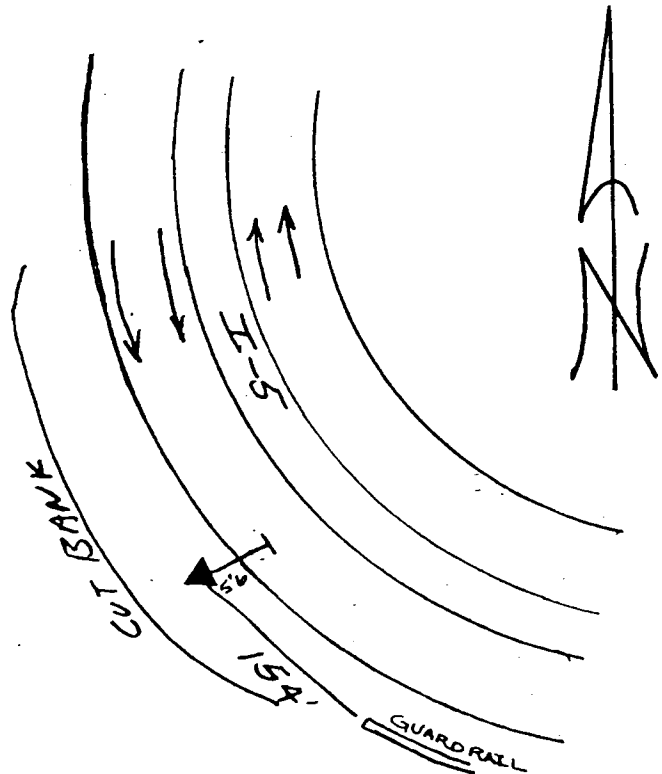

Note: For further information contact the Douglas County Surveyors Office, Room 205 Douglas County Justice Building, Roseburg, OR 97470. Phone 440-4272. Douglas County Residents outside Roseburg calling area, dial toll free 1-800-477-0991.