

OFFICE OF THE
DOUGLAS COUNTY SURVEYOR

Station: T 739

T24S R5W Sec. 20

Date Set: 1987

Set By (Agency): NGS

DCSO Designation: T-076

Date Recovered: 9-93

Recovered By: RWS-SJF

Date Recovered: _____

Recovered By: _____

Date Recovered: _____

Recovered By: _____

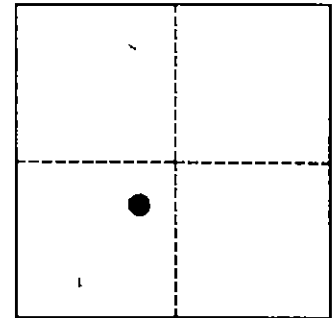
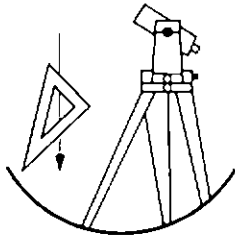

VERTICAL CONTROL

NGVD 29 Elevation: _____ FEET NAVD 88 Elevation: 142.591 METERS

NGS Line # L25035 USGS LINE # _____ OSHD Line # _____ FILE # _____

Precision: 1ST ORDER Agency: NGS Proj: _____ Date: 1988

HORIZONTAL CONTROL

O.C.S. 27 Y(Northing): _____ O.C.S. 83 Y(Northing): _____

(South Zone) X(Easting): _____ (South Zone) X(Easting): _____

Precision: _____ Agency: _____ Proj: _____ Date: _____

Approx. O.C.S. 27 Geographic Position: Latitude: 43°27'56" Longitude: 123°19'02"

Approx. O.C.S. 83 Geographic Position: Latitude: _____ Longitude: _____

Found: A 9/16 inch diameter stainless steel rod set under a 6 - 5/8 inch diameter aluminum collar and access cover set flush with ground in concrete. The rim of the access cover collar is stamped "T 739 1987".

To reach: From the Rice Valley Rd. (Co. Rd. #30) overcrossing of Interstate Highway 5, at I-5 exit #146, proceed southerly along I-5 approx. 3.8 miles to mile point 142.5 and monument on right against westerly R/W fence. Monument is also 0.35 miles north from Metz Hill Rd. (Co. Rd. #74) overcrossing of Interstate Highway 5 at exit #142.

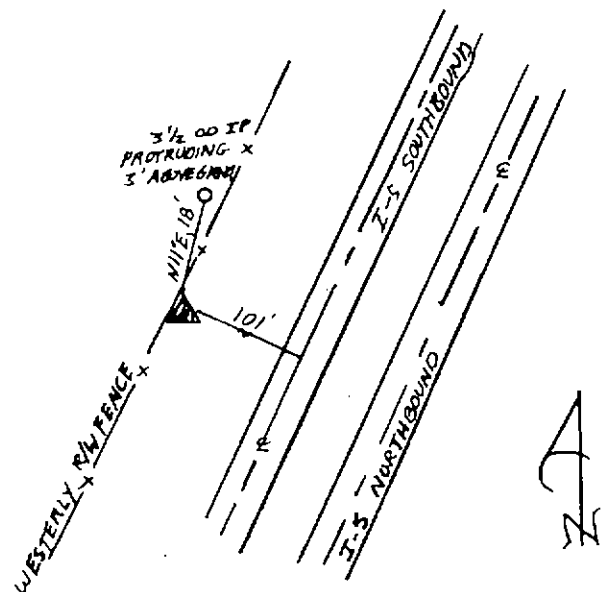

Note: For further information contact the Douglas County Surveyors Office, Room 205 Douglas County Justice Building, Roseburg, OR 97470. Phone 440-4272. Douglas County Residents outside Roseburg calling area, dial toll free 1-800-477-0991.