

OFFICE OF THE  
DOUGLAS COUNTY SURVEYOR

Station: TAILFIN  
 Date Set: 1990  
 Set By (Agency): DCSO  
 Date Recovered: 1/7/91  
 Recovered By: SJF,TF  
 Date Recovered: \_\_\_\_\_  
 Recovered By: \_\_\_\_\_  
 Date Recovered: \_\_\_\_\_  
 Recovered By: \_\_\_\_\_

T 29 S, R 5 W, Sec 13

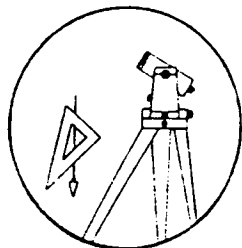

T-073

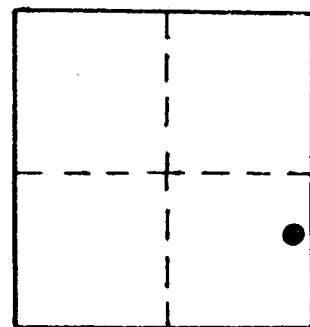

VERTICAL CONTROL

Elevation: 751.430 NGS Line # \_\_\_\_\_ USGS Line # \_\_\_\_\_ OSHD Line # \_\_\_\_\_

Precision: 2nd Agency: DCSO Proj. # 2007 Date: 1991

HORIZONTAL CONTROL CORPSCONB NAVD <sup>CS66/43</sup> <sub>88</sub> 754.826 FT.

South Zone O.C.S. 27: Y(Northing) \_\_\_\_\_ X(Easting) \_\_\_\_\_

South Zone O.C.S. 83: Y(Northing) 514529 X(Easting) 4192401

Precision: GIS SCALED Agency: DCSO Proj. # \_\_\_\_\_ Date: 2014

Approx. NAD <sup>83</sup> <sub>27</sub> Geographic Position: Latitude 43°02'46" Longitude 123°13'33"

DESCRIPTION and TO REACH

A DCSO disk stamped "TAILFIN 1990" set in a 8"x40" concrete filled belltile protruding 6" above ground.

From the intersection of North Myrtle Rd. (Co.Rd.#15) and Bilger Creek Rd. (Co.Rd.#103) in T29S,R5W,Sec.14, proceed northeasterly along North Myrtle Rd. 1.65 miles to monument on left.

SKETCH

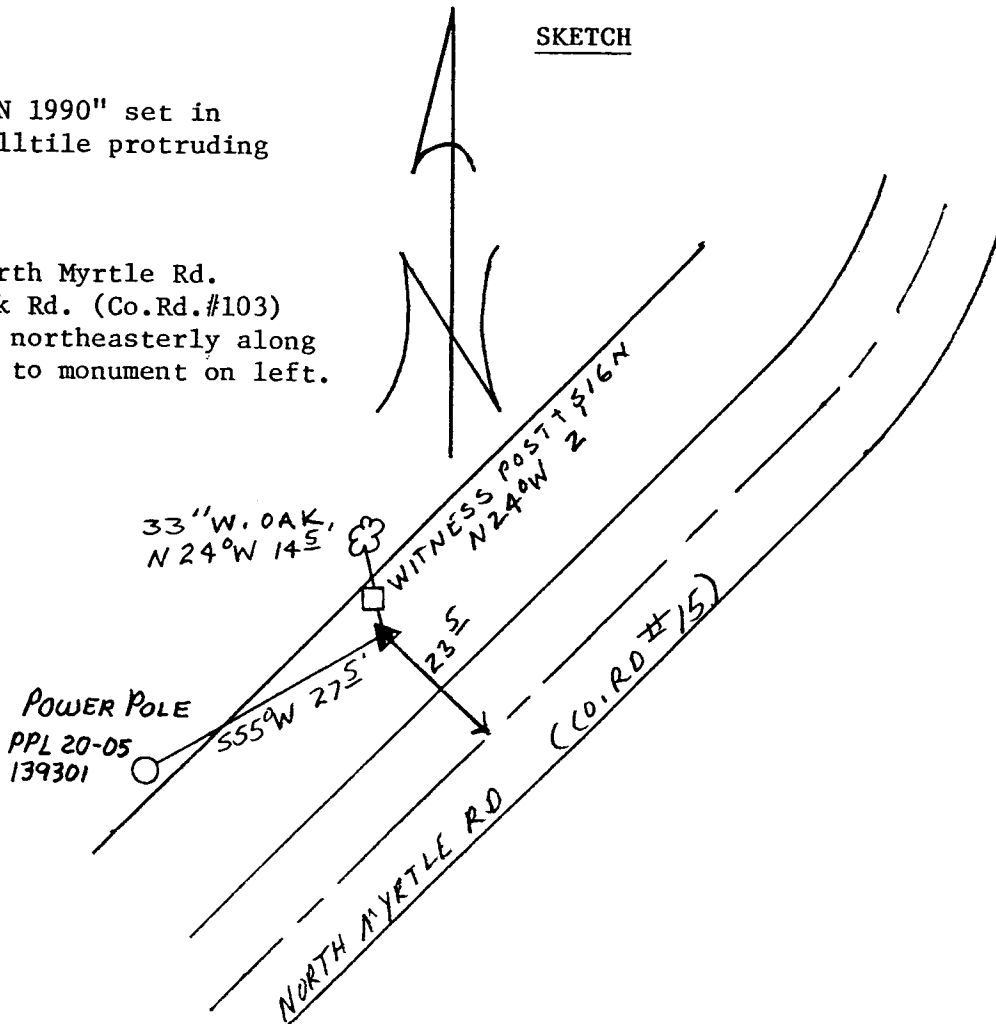

Reference Marks:

Note: For further information, contact the Douglas County Surveyor's Office, Room 205 Douglas County Justice Building, Roseburg, OR 97470. Phone 440-4278. Douglas County residents outside the Roseburg calling area, dial toll free 1-800-452-0991.