

OFFICE OF THE
DOUGLAS COUNTY SURVEYOR

Station: TT 5 Y T 28 S, R 5E, Sec UN31
Set By (Agency): USGS
Date Set: 1931
Recovered By DCSO
Date Recovered 8-12-86
Recovered By _____
Date Recovered _____
Recovered By _____
Date Recovered _____

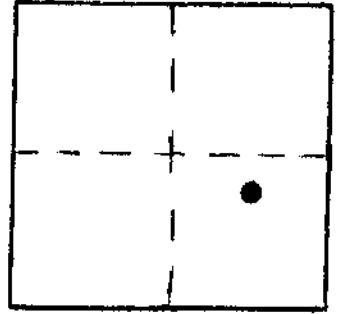

T-064

VERTICAL CONTROL **NGVD 29**

Elevation: 4892.867 NGS Line # 128 USGS Line # _____ OSHD Line # _____
Precision: 2nd Agency: USC&GS Proj. # 2013 Date: 1957

HORIZONTAL CONTROL

South Zone State Plane Coordinates: Y(Northing) _____ X(Easting) _____
Precision: _____ Agency: _____ Proj. # _____ Date: _____
Approximate Geographic Position: Latitude _____ Longitude _____

DESCRIPTION and TO REACH

SKETCH

7.55 miles west of intersection of
new Highway 230 with new Highway 138.
in T28S,R5 1/2E,Sec.21

Brass Cap in concret post,
0.6 feet above ground with
witness post.

Reference Marks:

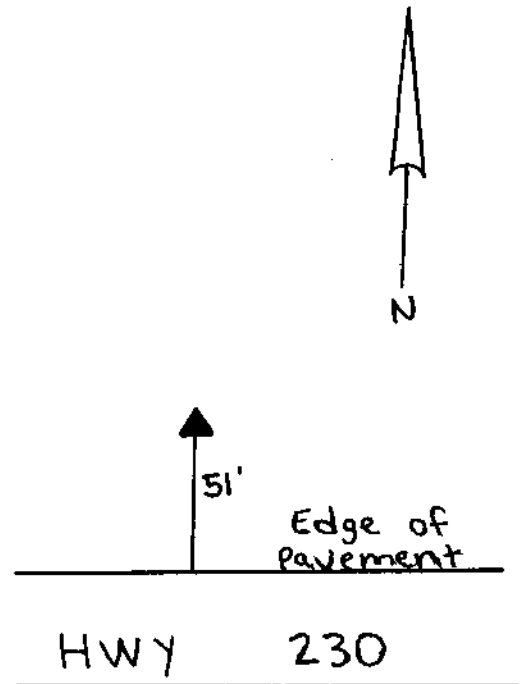

Note: For further information, contact the Douglas County Surveyor's Office, Room 205
Douglas County Justice Building, Roseburg, OR 97470. Phone 440-4278. Douglas
County residents outside the Roseburg calling area, dial toll free 1-800-452-0991.