

OFFICE OF THE
DOUGLAS COUNTY SURVEYOR

Station: TIDAL BM 15 T 22 S, R 13 W, Sec 12
 Set By (Agency): NOS
 Date Set: 1974
 Recovered By JRL, SJF
 Date Recovered 8/11/86
 Recovered By _____
 Date Recovered _____
 Recovered By _____
 Date Recovered _____

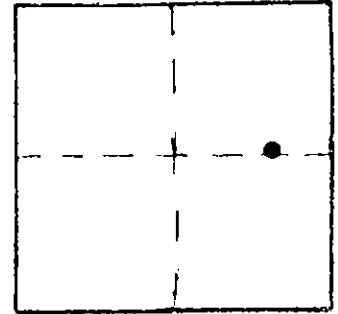

8-063 22S 13W 12
TIDAL BM 15

NAD 750654.37 8746302.14
83 45°40'33" 124°11'07"

VERTICAL CONTROL

Elevation: 9.10 ft. Tidal
 NGS Line # Info. USGS Line # _____ OSHD Line # _____
 Precision: 3rd. Agency: NGS Proj. # _____ Date: 1986

HORIZONTAL CONTROL

South Zone State Plane Coordinates: Y(Northing) 753,691.36 X(Easting) 1,025,341.47
 Precision: 1/25,000 Agency: DCSO Proj. # 2005-4 Date: 12/15/86
 Approximate Geographic Position: Latitude 43°40'33" Longitude 124°11'07"

DESCRIPTION and TO REACH

A standard N.O.S. tidal disk stamped "TIDAL BM 15 1974" set flush in concrete cover of Windy Cove sewer pump station at the northeast corner of the intersection of 9th. Blvd and the Winchester Point road leading to the children's fort.

From the bridge on 9th. Blvd. crossing Winchester Creek in T22S, R12W, Sec. 7 proceed southwesterly along 9th. Blvd. approx. 0.4 miles to monument on right.

SKETCH

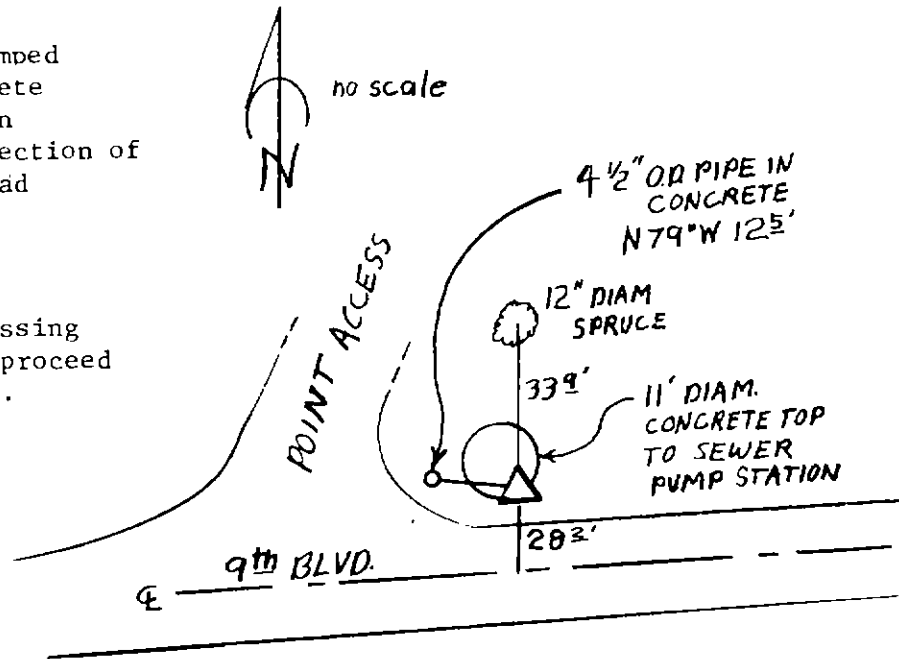

Reference Marks:

Note: For further information, contact the Douglas County Surveyor's Office, Room 205 Douglas County Justice Building, Roseburg, OR 97470. Phone 440-4278. Douglas County residents outside the Roseburg calling area, dial toll free 1-800-452-0991.