

OFFICE OF THE
DOUGLAS COUNTY SURVEYOR

Station: THERESA II T 26 S, R 6W, Sec 27

Set By (Agency): RLS #1005

Date Set: 1981

Recovered By RWS, TF

Date Recovered 5/8/87

Recovered By _____

Date Recovered _____

Recovered By _____

Date Recovered _____

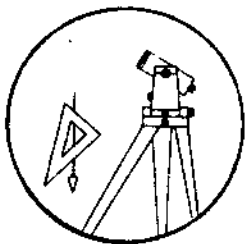
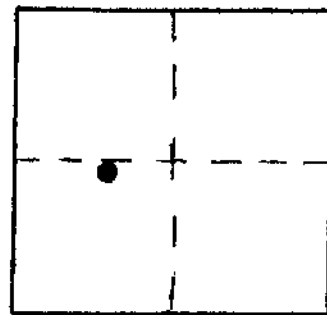

T-032

VERTICAL CONTROL NGVD 29

Elevation: 431.26 NGS Line # _____ USGS Line # _____ OSHD Line # _____

Precision: 3rd Agency: RLS#1005 Proj. # MLP #M88-33 Date: 1981

HORIZONTAL CONTROL

South Zone State Plane Coordinates: Y(Northing) _____ X(Easting) _____

Precision: _____ Agency: _____ Proj. # _____ Date: _____

Approximate Geographic Position: Latitude _____ Longitude _____

DESCRIPTION and TO REACH

A 2 in. dia. disk stamped "THERESA II
1981 EL.431.26 B.M. L.S. 1005" set in a
6 in. dia. concrete post protruding 1 in.
above ground.

TO REACH:

From the intersection of Del Rio
Rd. (Co. Rd. #115) and Country Hill Rd.
(Co. Rd. #310) in T26S,R6W,Sec. 27,
proceed easterly along Del Rio Rd.
approx. 100 ft. to a private road on
right, proceed southerly along private
road approx. 0.2 miles to end of private
road at farm access, proceed southerly
along farm access road approx. 300 ft.
to second gate and end of farm access road,
monument is approx. 50 ft. southeasterly of gate.

SKETCH

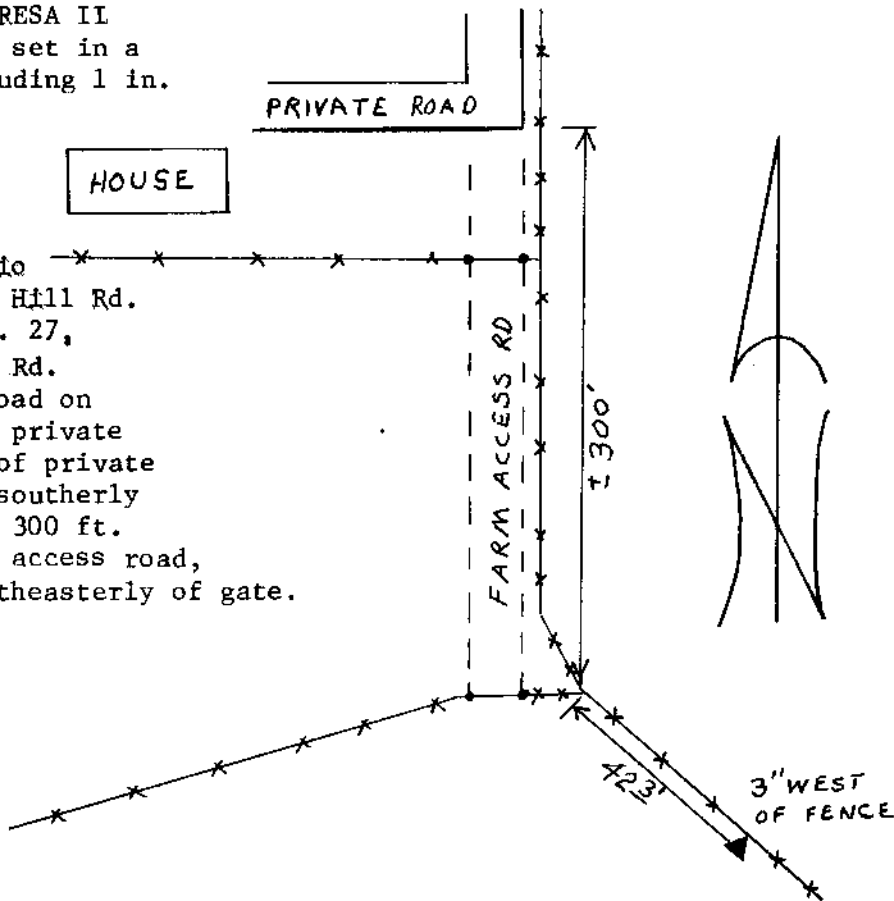

Reference Marks:

Note: For further information, contact the Douglas County Surveyor's Office, Room 205
Douglas County Justice Building, Roseburg, OR 97470. Phone 440-4278. Douglas
County residents outside the Roseburg calling area, dial toll free 1-800-452-0991.