

DOUGLAS COUNTY SURVEYOR'S OFFICE

Designation: T-030 Station: TEUBER T 24S R 7W S 29 1/4 SW

Date Set: 1980 Set by (Agency): DCSO

Date Recovered: 9-10-03 Recovered by: RNS, SJF

- Found New Reset
 Not Found Referenced Destroyed

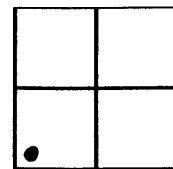

VERTICAL CONTROL

NGVD 29 Elevation: 396.812 Feet File # _____
 Precision: 2nd Agency: DCSO Project: 2006 Date: 1980

NAVD 88 Elevation: _____ Meters File # _____
 Precision: _____ Agency: _____ Project: _____ Date: _____

HORIZONTAL CONTROL - south zone

N 664,150.18 E 1,187,360.39 Datum/Adj.: NAD 27 Precision: 1/25,000

Lat: 43° 26' 54" Long: 123° 33' 39" Agency: DCSO File # 2006 Date: 1980

N 664,115.67 E 4108319.42 Datum/Adj.: NAD 83 Precision: ?

Lat: 43° 26' 53" Long: 123° 33' 43" Agency: DCSO File # 2006 Date: ?

N _____ E _____ Datum/Adj.: _____ Precision: _____

Lat: _____ Long: _____ Agency: _____ File # _____ Date: _____

N _____ E _____ Datum/Adj.: _____ Precision: _____

Lat: _____ Long: _____ Agency: _____ File # _____ Date: _____

DESCRIPTION AND TO REACH

DCSO BRASS CAP STAMPED "TEUBER
1980 "SET IN A 8" DIA. CONCRETE
FILLED BELLTILE PROTRUDING 4"
OUT OF GROUND.

FROM THE INTERSECTION OF TYEE
ROAD (CO. RD #33) AND TYEE
ACCESS
BRIDGE ROAD (BLM RD #25-7-5.1)
IN T25S, R7W, SEC. 5, PROCEED
NORTHERLY ALONG TYEE ROAD
1.45 MILES TO MONUMENT ON
LEFT. 480 FT SOUTHEASTERLY OF
INDIAN BEND ROAD.

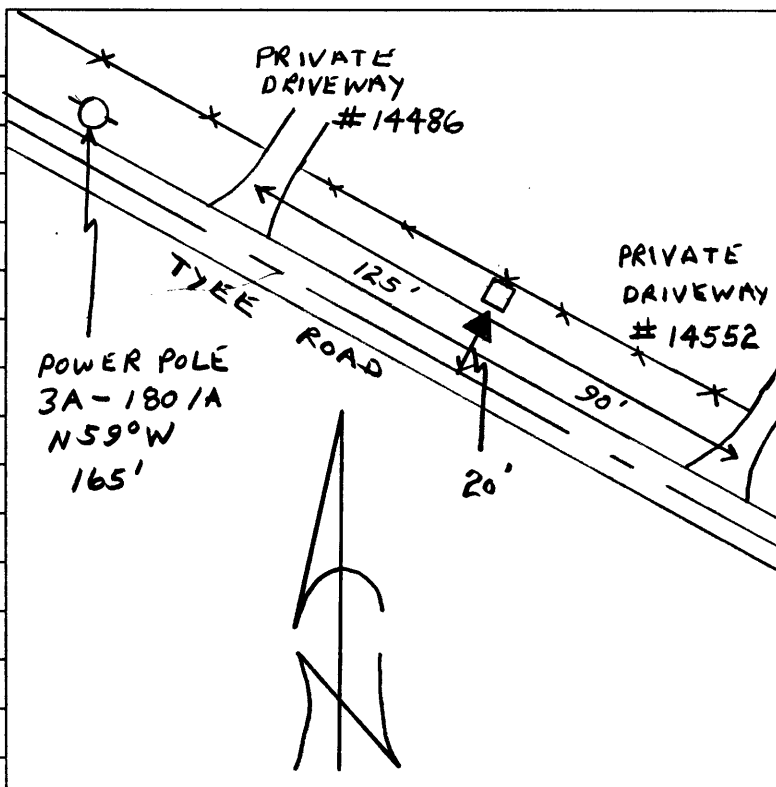



8. 22. 1999