

OFFICE OF THE
DOUGLAS COUNTY SURVEYOR

Station: T499 T 30 S, R 4 W , Sec 7

Set By (Agency): USC&GS

Date Set: 1949

Recovered By RS,JP

Date Recovered 9/22/83

Recovered By _____

Date Recovered _____

Recovered By _____

Date Recovered _____

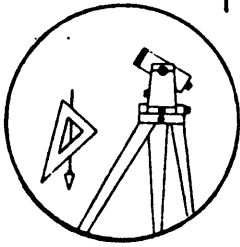

T-012

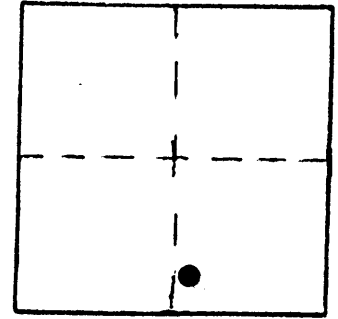

VERTICAL CONTROL NGVD 29

Elevation: 738.936 NGS Line # 130 USGS Line # _____ OSHD Line # _____

Precision: 2nd Agency: USC&GS Proj. # _____ Date: 1957

HORIZONTAL CONTROL

South Zone State Plane Coordinates: Y(Northing) _____ X(Easting) _____

Precision: _____ Agency: _____ Proj. # _____ Date: _____

Approximate Geographic Position: Latitude _____ Longitude _____

DESCRIPTION and TO REACH

SKETCH

DESCRIPTION:

A disk stamped "T499 1949" set flush in a 8 ft. by 10 ft. concrete slab.

TO REACH:

From the intersection of Co. Rd. #42 (Days Creek Cut Off Rd.) and State Hwy #227 in T30S,R4W,Sec.7, proceed westerly along State Hwy. #227 0.15 miles to monument on left.

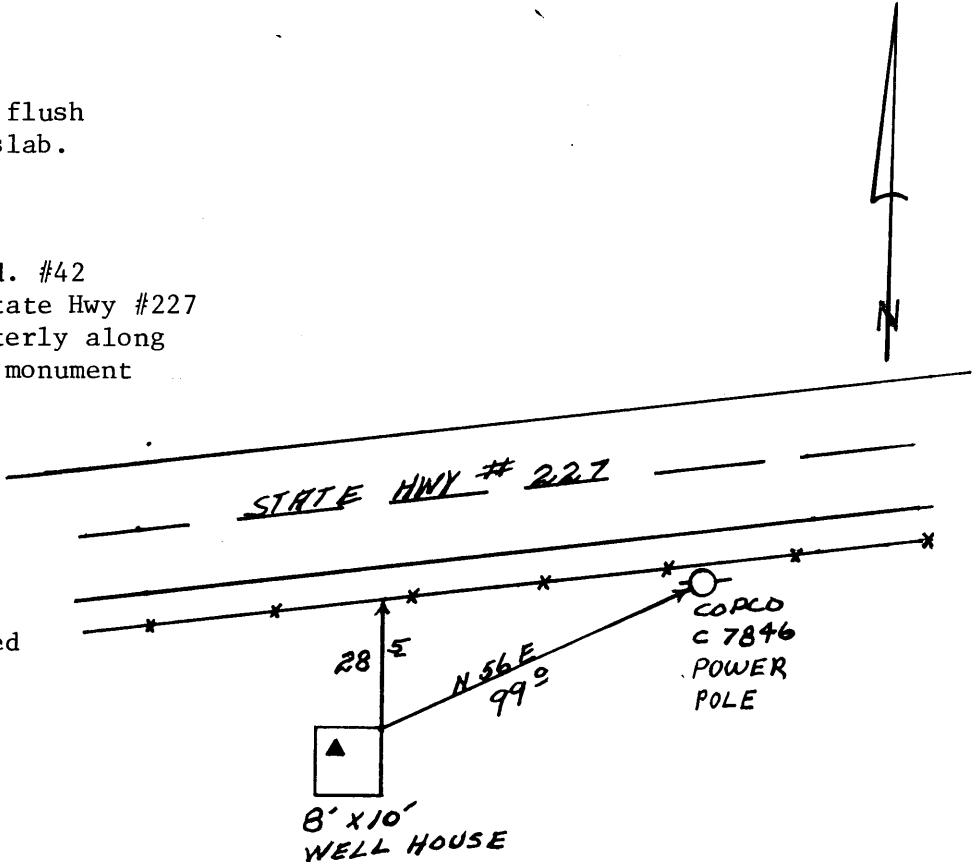

NOTE: Monument is inside covered well house.

Reference Marks:

Note: For further information, contact the Douglas County Surveyor's Office, Room 205 Douglas County Justice Building, Roseburg, OR 97470. Phone 440-4278. Douglas County residents outside the Roseburg calling area, dial toll free 1-800-452-0991.