

OFFICE OF THE
DOUGLAS COUNTY SURVEYOR

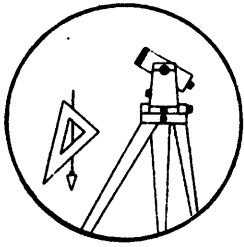

Station: T-253
 Set By (Agency): USC&GS
 Date Set: 1934
 Recovered By LEM
 Date Recovered 5-28-82
 Recovered By _____
 Date Recovered _____
 Recovered By _____
 Date Recovered _____

T 26 S, R 3W , Sec 18

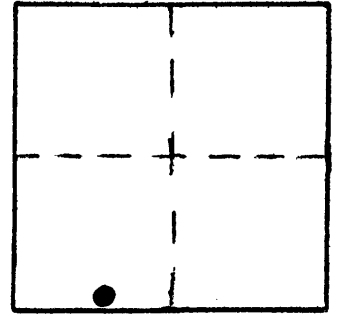

T-005

VERTICAL CONTROL *NGVD 29*

Elevation: 695.058 NGS Line # 94 USGS Line # _____ OSHD Line # _____
 Precision: 1st Agency: USC&GS Proj. # _____ Date: 1961

HORIZONTAL CONTROL

South Zone State Plane Coordinates: Y(Northing) _____ X(Easting) _____
 Precision: _____ Agency: _____ Proj. # _____ Date: _____
 Approximate Geographic Position: Latitude _____ Longitude _____

DESCRIPTION and TO REACH

Found: Monument is a standard USC&GS cap set in a concrete monument stamped "T-253 Elev. 695 1934"

To Reach: From the intersection of Glide Loop Rd. and Hwy 138 (Co. Rd. 4) at USFS Glide Ranger Station and Colliding Rivers park, proceed Northerly 0.25 mi. along Glide Loop Rd to Alexander Lane and monument on right.

SKETCH

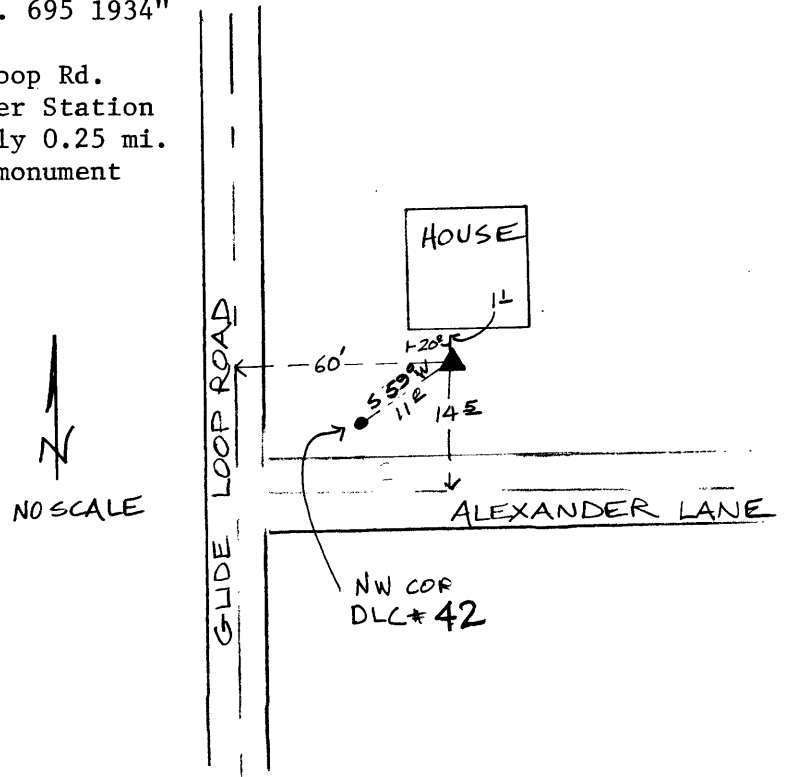

Reference Marks:

Note: For further information, contact the Douglas County Surveyor's Office, Room 205 Douglas County Justice Building, Roseburg, OR 97470. Phone 440-4278. Douglas County residents outside the Roseburg calling area, dial toll free 1-800-452-0991.