

**DOUGLAS COUNTY SURVEYOR'S OFFICE**

Designation: S-214 Station: STAGING T 22 S R 13 W S 13 ¼ SW

Date Set: 4-20-06 Set by (Agency): D.C.S.O.

Date Recovered: 4-20-06 Recovered by: SJF & JP

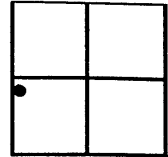

- Found
- New
- Reset
- Not Found
- Referenced
- Destroyed

VERTICAL CONTROL

NGVD 29 Elevation: 15.01 Feet File # CS 67/19  
 Precision: 3rd Agency: DCSO Project: \_\_\_\_\_ Date: 2006  
 NAVD 88 Elevation: \_\_\_\_\_ Meters File # \_\_\_\_\_  
 Precision: \_\_\_\_\_ Agency: \_\_\_\_\_ Project: \_\_\_\_\_ Date: \_\_\_\_\_

HORIZONTAL CONTROL - south zone

N 748023.86 E 3941468.57 Datum/Adj.: NAD83 Precision: GIS  
 Lat: 43:39:34.86 Long: 124:12:13.59 Agency: PRIVATE File # CS 67/19 Date: 2006  
 N \_\_\_\_\_ E \_\_\_\_\_ Datum/Adj.: \_\_\_\_\_ Precision: \_\_\_\_\_  
 Lat: \_\_\_\_\_ Long: \_\_\_\_\_ Agency: \_\_\_\_\_ File # \_\_\_\_\_ Date: \_\_\_\_\_  
 N \_\_\_\_\_ E \_\_\_\_\_ Datum/Adj.: \_\_\_\_\_ Precision: \_\_\_\_\_  
 Lat: \_\_\_\_\_ Long: \_\_\_\_\_ Agency: \_\_\_\_\_ File # \_\_\_\_\_ Date: \_\_\_\_\_  
 N \_\_\_\_\_ E \_\_\_\_\_ Datum/Adj.: \_\_\_\_\_ Precision: \_\_\_\_\_  
 Lat: \_\_\_\_\_ Long: \_\_\_\_\_ Agency: \_\_\_\_\_ File # \_\_\_\_\_ Date: \_\_\_\_\_

DESCRIPTION AND TO REACH

A 5/8" DIA. REBAR 5 FT. IN LENGTH,  
CENTER PUNCHED, IS DRIVEN JUST BELOW  
SURFACE OF WESTERLY EDGE OF PAVED  
ATV STAGING AREA APPROX 2.4 FT.  
EAST OF CONCRETE CURB. S.E. CORNER  
OF PUBLIC RESTROOM BEARS N25°E, 206 ± FT.

FROM THE INTERSECTION OF CO. RD. N°  
251 AND UMPQUA SOUTH JETTY BEACH  
ACCESS RD. IN T.22S R.13W SEC. 13  
PROCEED SOUTHERLY APPROX. 100 FT.  
TO A.T.V. STAGING AREA ENTRANCE ON  
LEFT. ENTER AND PROCEED SOUTHERLY APP.  
340 FT. TO MONUMENT ON RIGHT.

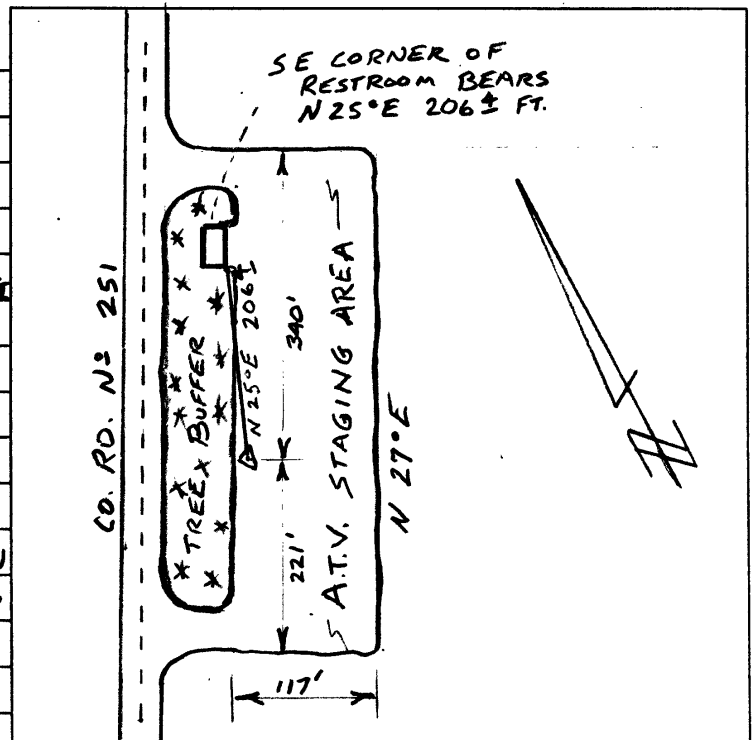

PHOTO FILE NAME

LOCATION

#100-1288 (3/12/08 renamed S-214)

PROCESSED BY: \_\_\_\_\_

DATE: \_\_\_\_\_



9. 20. 2006