

DOUGLAS COUNTY SURVEYOR'S OFFICE

Designation: S-213 Station: SKODA T 22S R 13W S 23 1/4 LOT 2

Date Set: 4-20-2006 Set by (Agency): DCSO

Date Recovered: 4-20-2006 Recovered by: SJF, JAP

- Found New Reset
 Not Found Referenced Destroyed

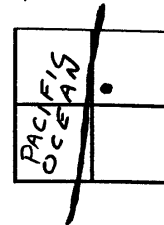

VERTICAL CONTROL

NGVD 29 Elevation: 23.47 Feet File # CS 67/19
 Precision: 3rd Agency: DCSO Project: _____ Date: 2006
 NAVD 88 Elevation: _____ Meters File # _____
 Precision: _____ Agency: _____ Project: _____ Date: _____

HORIZONTAL CONTROL - south zone

N 743984.98 E 3939866.89 Datum/Adj.: NAD83 Precision: GIS
 Lat: 43° 38' 54.31 Long: 124° 12' 32.92 Agency: PRIVATE File # CS67/19 Date: 2006
 N _____ E _____ Datum/Adj.: _____ Precision: _____
 Lat: _____ Long: _____ Agency: _____ File # _____ Date: _____
 N _____ E _____ Datum/Adj.: _____ Precision: _____
 Lat: _____ Long: _____ Agency: _____ File # _____ Date: _____
 N _____ E _____ Datum/Adj.: _____ Precision: _____
 Lat: _____ Long: _____ Agency: _____ File # _____ Date: _____

DESCRIPTION AND TO REACH

A 3 INCH DIAM. D.C.S.O. BRASS
DRILL CAP STAMPED "SKODA 2006"
SET IN SOUTHEASTERLY CORNER OF
4 X 4 1/2 FOOT CONCRETE SLAB (FORM-
ING FOUNDATION OF PARKING-FEE COLLEC-
TION BOX.)

FROM THE INTERSECTION OF SALMON
HARBOR DRIVE (Co. Rd. #251) AND
THE UMPQUA SOUTH JETTY BEACH ACCESS
RD. IN T22S, R3W, SECTION 13
PROCEED SOUTH SOUTHWESTERLY ALONG
SALMON HARBOR DRIVE (Co. Rd. #251)
0.9 MILES TO ENTRANCE TO BEACH LOT #2.
MONUMENT IS AT WEST EDGE AND NORTH
END OF PARKING LOT.

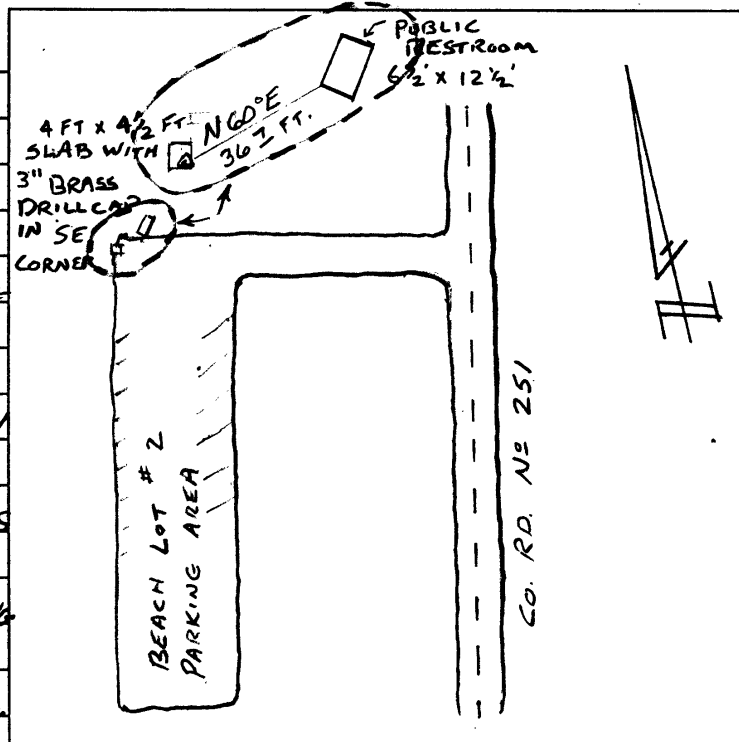

PHOTO FILE NAME

LOCATION

100-1287 (3/12/08 renamed S-213)

PROCESSED BY: _____

DATE: _____



9. 20. 2006