

DOUGLAS COUNTY SURVEYOR'S OFFICE

R102921A  
1191  
~~100-1185~~

Designation: S-210 Station: SMITH-8 T ZIS R 11W S 9 1/4 SE

Date Set: 7-22-03 Set by (Agency): DCSO

Date Recovered: 7-22-03 Recovered by: KWS SJF

- Found  New  Reset  
 Not Found  Referenced  Destroyed

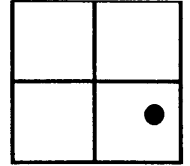

VERTICAL CONTROL

NGVD 29 Elevation: 10.36 Feet File # CS 67/05  
 Precision: 3rd Agency: DCSO Project: 2006 Date: 2003

NAVD 88 Elevation: \_\_\_\_\_ Meters File # \_\_\_\_\_  
 Precision: \_\_\_\_\_ Agency: \_\_\_\_\_ Project: \_\_\_\_\_ Date: \_\_\_\_\_

HORIZONTAL CONTROL - south zone

N \_\_\_\_\_ E \_\_\_\_\_ Datum/Adj.: 1927 Precision: 615  
 Lat: 43° 45' 32.6" Long: 124° 00' 28.3" Agency: DCSO File # R102921A Date: 2003

N \_\_\_\_\_ E \_\_\_\_\_ Datum/Adj.: \_\_\_\_\_ Precision: \_\_\_\_\_  
 Lat: \_\_\_\_\_ Long: \_\_\_\_\_ Agency: \_\_\_\_\_ File # \_\_\_\_\_ Date: \_\_\_\_\_

N \_\_\_\_\_ E \_\_\_\_\_ Datum/Adj.: \_\_\_\_\_ Precision: \_\_\_\_\_  
 Lat: \_\_\_\_\_ Long: \_\_\_\_\_ Agency: \_\_\_\_\_ File # \_\_\_\_\_ Date: \_\_\_\_\_

N \_\_\_\_\_ E \_\_\_\_\_ Datum/Adj.: \_\_\_\_\_ Precision: \_\_\_\_\_  
 Lat: \_\_\_\_\_ Long: \_\_\_\_\_ Agency: \_\_\_\_\_ File # \_\_\_\_\_ Date: \_\_\_\_\_

DESCRIPTION AND TO REACH

DCSO DRILL CAP STAMPED  
"SMITH-8 2003" SET IN LARGE  
FLAT PIECE OF SAND STONE  
NEARLY FLUSH WITH GROUND.

FROM THE INTERSECTION OF  
SOUTH SMITH RIVER RD (CO. RD #195)  
AND OTTER SLOUGH ROAD  
(CO. RD #119) IN T21S R11W  
SEC 20, PROCEED NORTHEASTERLY  
ALONG SOUTH SMITH RIVER RD.  
2.60 MILES TO END OF  
PAVEMENT AND MOVEMENT  
ON RIGHT

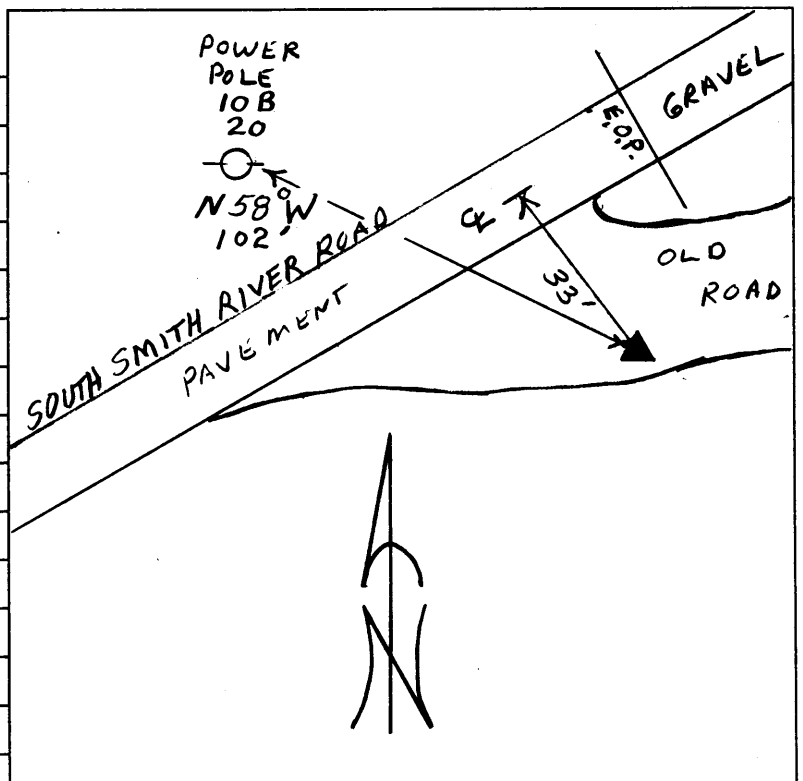



10.29.2003