

DOUGLAS COUNTY SURVEYOR'S OFFICE

R072422A OFFSET TO MON
100-1176 SOUTH 30 FT.
+ 4 FT.

Designation: S-204 Station: SMITH-2 T 21S R 11W S 19 1/4 NW

Date Set: 7-22-03 Set by (Agency): DCSO

Date Recovered: 7-22-03 Recovered by: RWS SJF

- Found
- New
- Reset
- Not Found
- Referenced
- Destroyed

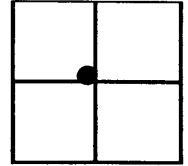

VERTICAL CONTROL

NGVD 29 Elevation: 19.32 Feet File # CS 67/05
 Precision: 3rd Agency: DCSO Project: 2006 Date: 2003
 NAVD 88 Elevation: _____ Meters File # _____
 Precision: _____ Agency: _____ Project: _____ Date: _____

HORIZONTAL CONTROL - south zone

N _____	E _____	Datum/Adj.: <u>1927</u>	Precision: <u>GIS</u>
Lat: <u>43° 43' 59.2"</u>	Long: <u>124° 03' 14.9"</u>	Agency: <u>DCSO</u>	File # <u>CS 67/5</u> Date: <u>2003</u>
N _____	E _____	Datum/Adj.: _____	Precision: _____
Lat: _____	Long: _____	Agency: _____	File # _____ Date: _____
N _____	E _____	Datum/Adj.: _____	Precision: _____
Lat: _____	Long: _____	Agency: _____	File # _____ Date: _____
N _____	E _____	Datum/Adj.: _____	Precision: _____
Lat: _____	Long: _____	Agency: _____	File # _____ Date: _____

DESCRIPTION AND TO REACH

DCSO DRILL CAP STAMPED
"SMITH-2 2003" SET ALONG
WEST SIDE OF A 5' X 3' X
2' HIGH SANDSTONE
BOULDER

FROM THE INTERSECTION OF
SMITH RIVER ROAD (CO. RD #46)
AND SOUTH SMITH RIVER RD (CO. RD
#195) IN T21S R11W SEC 19
PROCEED SOUTH EASTERLY
ALONG SOUTH SMITH RIVER RD.
0.85 MILES TO MONUMENT
ON RIGHT.

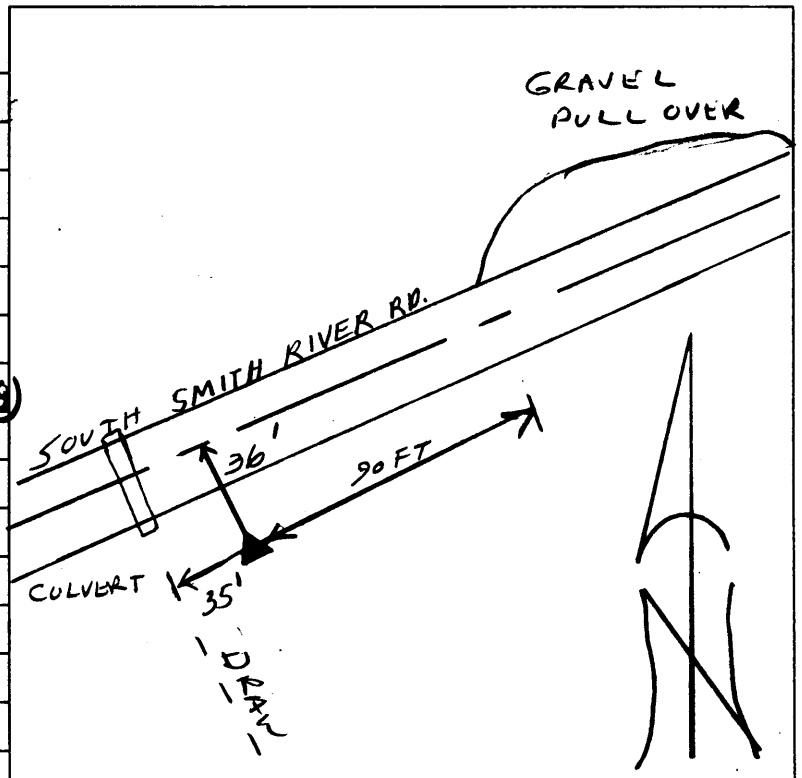



7. 24. 2003