

DOUGLAS COUNTY SURVEYOR'S OFFICE

100-1116

R041018A  
 OFFSET? 339° 110 FT ± 3 MGN TOMON.

Designation: S-202 Station: SHUEY T 24S R 7W S 31 1/4 NE

Date Set: 2003 Set by (Agency): DCSO

Date Recovered: 3-6-03 Recovered by: RWS SJF

- Found  New  Reset
- Not Found  Referenced  Destroyed

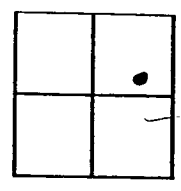

VERTICAL CONTROL

NGVD 29 Elevation: 288.57 Feet File # CS 67/2  
 Precision: 3rd Agency: DCSO Project: 2007 Date: 2003  
 NAVD 88 Elevation: 292.06 FT. File # \_\_\_\_\_  
 Precision: CORPSCON6 NAVD88 Agency: \_\_\_\_\_ Project: \_\_\_\_\_ Date: \_\_\_\_\_

HORIZONTAL CONTROL - south zone

N _____	E _____	Datum/Adj.: <u>1927</u>	Precision: <u>GIS</u>
Lat: <u>43° 26' 31.6"</u>	Long: <u>123° 33' 57.1"</u>	Agency: <u>DCSO</u>	File # <u>67/2</u> Date: <u>2003</u>
N <u>661999</u>	E <u>4106885</u>	Datum/Adj.: <u>83</u>	Precision: <u>GIS SCALED</u>
Lat: _____	Long: _____	Agency: <u>DCSO</u>	File # _____ Date: <u>2014</u>
N _____	E _____	Datum/Adj.: _____	Precision: _____
Lat: _____	Long: _____	Agency: _____	File # _____ Date: _____
N _____	E _____	Datum/Adj.: _____	Precision: _____
Lat: _____	Long: _____	Agency: _____	File # _____ Date: _____

DESCRIPTION AND TO REACH

DCSO PRILL CAP STAMPED  
"SHUEY 2003" SET IN  
ROCK LEDGE.

---

FROM THE INTERSECTION OF  
STATE HWY 138 AND TYER  
RD (CO. RD #33) IN T24S  
R 7 W, SEC. 24 PROCEED  
SOUTHWESTERLY ALONG TYER RD  
0.15 MILES TO MONUMENT  
ON LEFT

---

0.85 MILES NORTHWESTERLY OF  
TYER BRIDGE ACCESS RD  
(25-7-5.1) ALONG TYER RD TO  
MONUMENT ON RIGHT

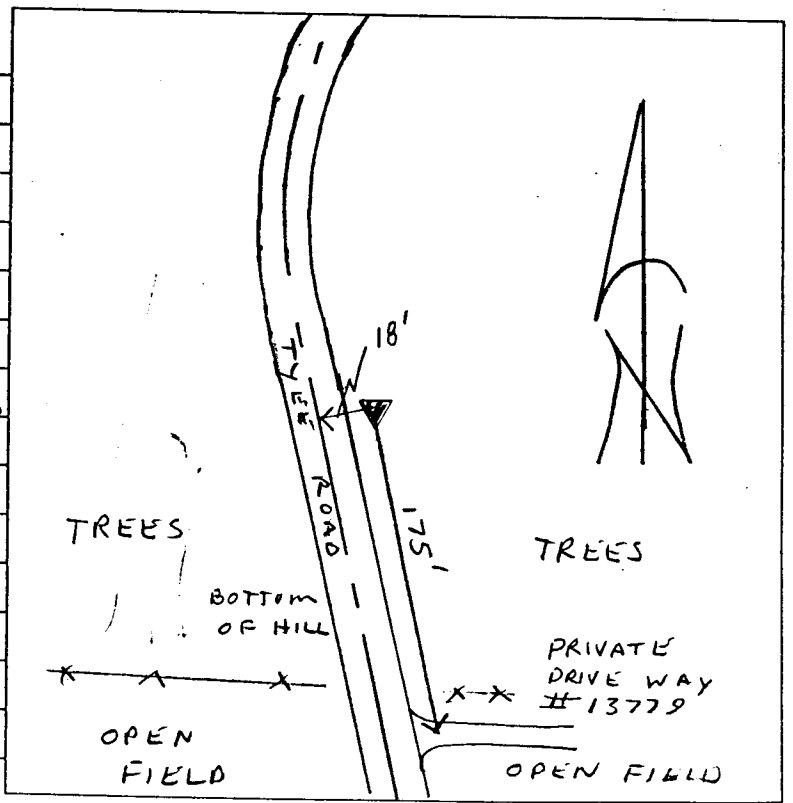

OFFICE ATTENTION