

Douglas County Geodetic Data Sheet

T 26 R 05 WS 24 A

Station: SAM

Designation: S-187

Date Set: 1999 Set By (Agency): DCSO

Last Date Recovered: 06/21/1999

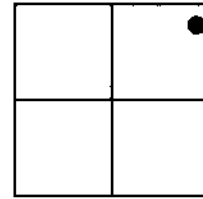

VERTICAL CONTROL

NGVD 29 Elevation: 674.28 Feet

Precision: 3RD ORDER Agency: DCSO

CS File: 66025

Date: 1999

NAVD 88 Elevation: Meters

Precision: Agency:

CS File:

Date:

HORIZONTAL CONTROL

OCS 27 Y(Northing): X(Easting):

Precision: GIS Agency: DCSO

OCS 83 Y(Northing): X(Easting):

Precision: Agency:

OCS 83/91 Y(Northing): X(Easting):

Precision: GIS Agency: DCSO

OCS 83/98 Y(Northing): X(Easting):

Precision: Agency:

Lat 43° 18' 01.1" Long: 123° 13' 35.1"

CS File: 66025 Date: 1999

Lat Long:

CS File: Date:

Lat 43° 18' 00.5" Long: 123° 13' 39.4"

CS File: 66025 Date: 1999

Lat Long:

CS File: Date:

Scaled Lat 43° 18' 01" Long: 123° 13' 35"

Description:

DCSO BRASS CAP STAMPED - SAM 1999 - SET IN A 16 INCH DIAM. CONCRETE CULVERT 4 FT. BELOW ROAD SURFACE.

Comments:

FROM THE INTERSECTION OF ECHO BEND DRIVE; CO RD 363 AND NORTH BANK ROAD; CO RD 200 IN T26S R5W SEC. 23; PROCEED EASTERLY ALONG NORTH BANK RD 1.7 MILES TO MONUMENT ON LEFT.

Notes:

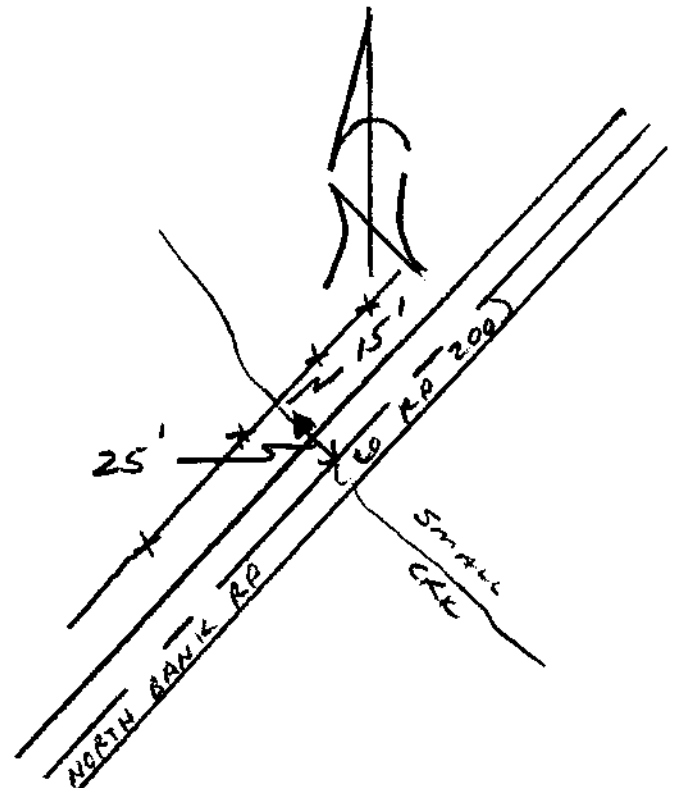

Note: For further information contact the Douglas County Surveyors Office, Room 105A Douglas County Courthouse, Roseburg, OR 97470. Phone 440-4272 or Fax (541)957-8150. Douglas County Residents outside Roseburg calling area, dial toll free 1-800-224-1619.