

OFFICE OF THE
DOUGLAS COUNTY SURVEYOR

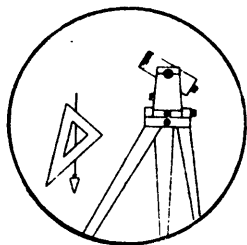

S-166

Station: SUNRISE T 27 S, R 7 W , Sec 21
 Set By (Agency): DCSO
 Date Set: 1989
 Recovered By RWS, SJF
 Date Recovered 5/25/89
 Recovered By _____
 Date Recovered _____
 Recovered By _____
 Date Recovered _____

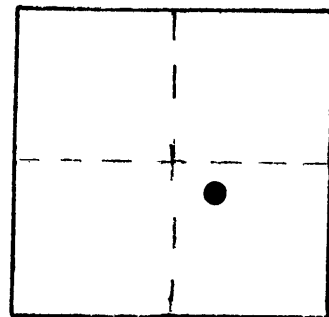

VERTICAL CONTROL NGVD 29

Elevation: 784.246 NGS Line # _____ USGS Line # _____ OSHD Line # _____
 Precision: 2nd Agency: DCSO Proj. # 2007 Date: 1990

HORIZONTAL CONTROL

South Zone State Plane Coordinates: Y(Northing) _____ X(Easting) _____
 Precision: _____ Agency: _____ Proj. # _____ Date: _____
 Approximate Geographic Position: Latitude _____ Longitude _____

DESCRIPTION and TO REACH

SKETCH

A DCSO disk stamped "SUNRISE 1989" set in an 8 in. dia. by 42 in. long concrete filled belltile protruding 1 in. above ground.

From the intersection of Touchstone Rd. (Co.Rd.#370) and Flourney Valley Rd. (Co.Rd.#51) in T27S,R7W,Sec.28, proceed northeasterly along Flourney Valley Rd. approx. 0.7 miles to intersection with Sunrise Lane (private rd.) and monument on right.

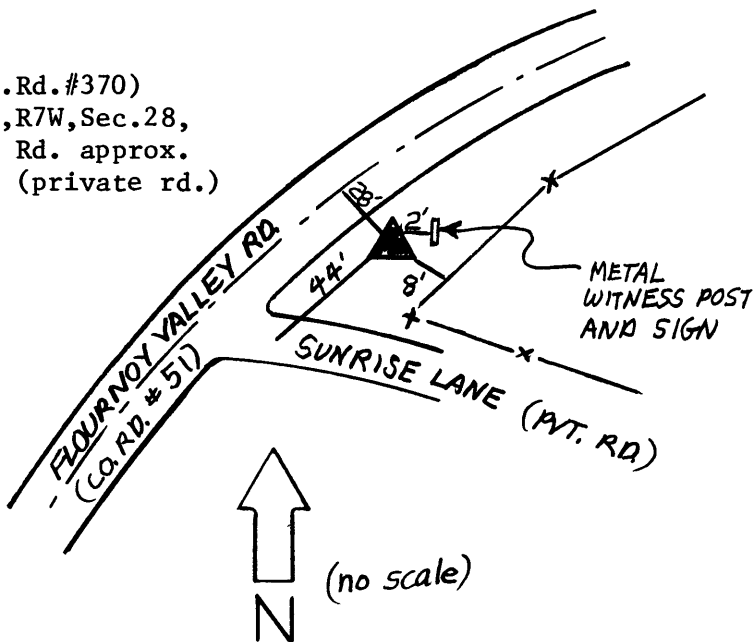

Reference Marks:

Note: For further information, contact the Douglas County Surveyor's Office, Room 205 Douglas County Justice Building, Roseburg, OR 97470. Phone 440-4278. Douglas County residents outside the Roseburg calling area, dial toll free 1-800-452-0991.