

OFFICE OF THE  
DOUGLAS COUNTY SURVEYOR

Station: STENBECK  
Date Set: 10-86  
Set By (Agency): BENTZ SURVEY  
DCSO Designation: S-156  
Date Recovered: 11-86  
Recovered By: SJF RWS  
Date Recovered: \_\_\_\_\_  
Recovered By: \_\_\_\_\_  
Date Recovered: \_\_\_\_\_  
Recovered By: \_\_\_\_\_

T26W R6W Sec. 28

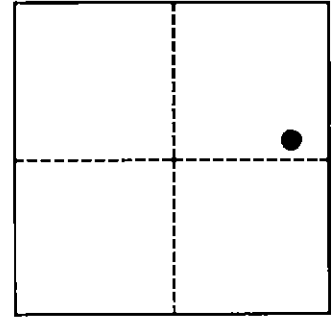
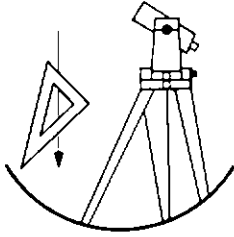

VERTICAL CONTROL

NGVD 29 Elevation: \_\_\_\_\_ FEET      NAVD 88 Elevation: \_\_\_\_\_ METERS  
NGS Line # \_\_\_\_\_ USGS LINE # \_\_\_\_\_ OSHD Line # \_\_\_\_\_ FILE # \_\_\_\_\_  
Precision: \_\_\_\_\_ Agency: \_\_\_\_\_ Proj: \_\_\_\_\_ Date: \_\_\_\_\_

HORIZONTAL CONTROL

O.C.S. 27 Y(Northing): 601,631.31      O.C.S. 83 Y(Northing): 601596.27  
(South Zone) X(Easting): 1,225,545.05      (South Zone) X(Easting): 4,146,503.78  
Precision: 1/5,000      Agency: DCSO      Proj: 6001      Date: 11-86  
Approx. O.C.S. 27 Geographic Position: Latitude: 43°16'50" Longitude: 123°24'32"  
Approx. O.C.S. 83 Geographic Position: Latitude: 43°16'50" Longitude: 123°24'37"

Description: A 2 inch I.D. X 36 inch long galvanized iron pipe with a 5/8 inch iron rod, with a plastic cap marked BENTZ SURVEYING INC. in center, set approx. 6 inches below ground.

To reach: From the intersection of Del Rio Rd. (Co. Rd. #31C) and Garden Valley Rd. (Co. Rd. #31A) in T26S R6W Sec28 proceed southerly along Garden Valley Rd. approx. 1,100 feet to monument on left at east edge of road right-of-way in fence line.

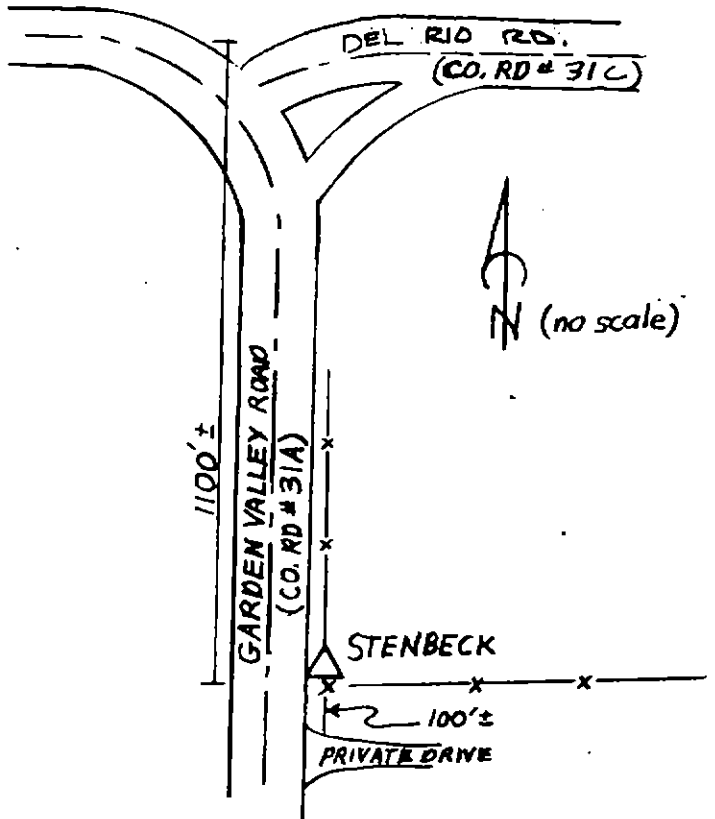

Note: For further information contact the Douglas County Surveyors Office, Room 205 Douglas County Justice Building, Roseburg, OR 97470. Phone 440-4272. Douglas County Residents outside Roseburg calling area, dial toll free 1-800-477-0991.