

OFFICE OF THE  
DOUGLAS COUNTY SURVEYOR

Station: STENADD

T26W R6W Sec. 28

Date Set: 10-86

Set By (Agency): BENTZ SURVEY

DCSO Designation: S-155

Date Recovered: 11-86

Recovered By: SJF RWS

Date Recovered: \_\_\_\_\_

Recovered By: \_\_\_\_\_

Date Recovered: \_\_\_\_\_

Recovered By: \_\_\_\_\_

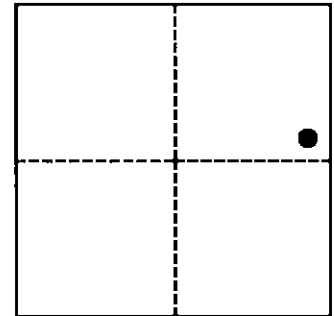
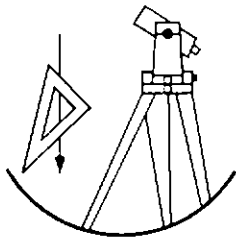

VERTICAL CONTROL

NGVD 29 Elevation: \_\_\_\_\_ FEET      NAVD 88 Elevation: \_\_\_\_\_ METERS

NGS Line # \_\_\_\_\_ USGS LINE # \_\_\_\_\_      OSHD Line # \_\_\_\_\_ FILE # \_\_\_\_\_

Precision: \_\_\_\_\_ Agency: \_\_\_\_\_      Proj: \_\_\_\_\_ Date: \_\_\_\_\_

HORIZONTAL CONTROL

O.C.S. 27 Y(Northing): 601,607.20      O.C.S. 83 Y(Northing): 601,572.16

(South Zone) X(Easting): 1,226,089.56      (South Zone) X(Easting): 4,147,048.30

Precision: 1/5,000      Agency: DCSO      Proj: 6001      Date: NOV. 1986

Approx. O.C.S. 27 Geographic Position: Latitude: 43°16'50" Longitude: 123°24'25"

Approx. O.C.S. 83 Geographic Position: Latitude: 43°16'50" Longitude: 123°24'29"

Description: A 2 inch I.D. X 36 inch long galvanized iron pipe with a 5/8 inch iron rod, with a plastic cap marked BENTZ SURVEY INC. in center, set approx. 6 inches below ground.

To reach: From the intersection of Del Rio Rd. (Co. Rd. #31C) and Garden Valley Rd. (Co. Rd. #31A) in T26S R6W Sec. 28 proceed southerly along Garden Valley Rd. approx. 1,100 feet to monument on left approx. 550 feet east from road right-of-way.

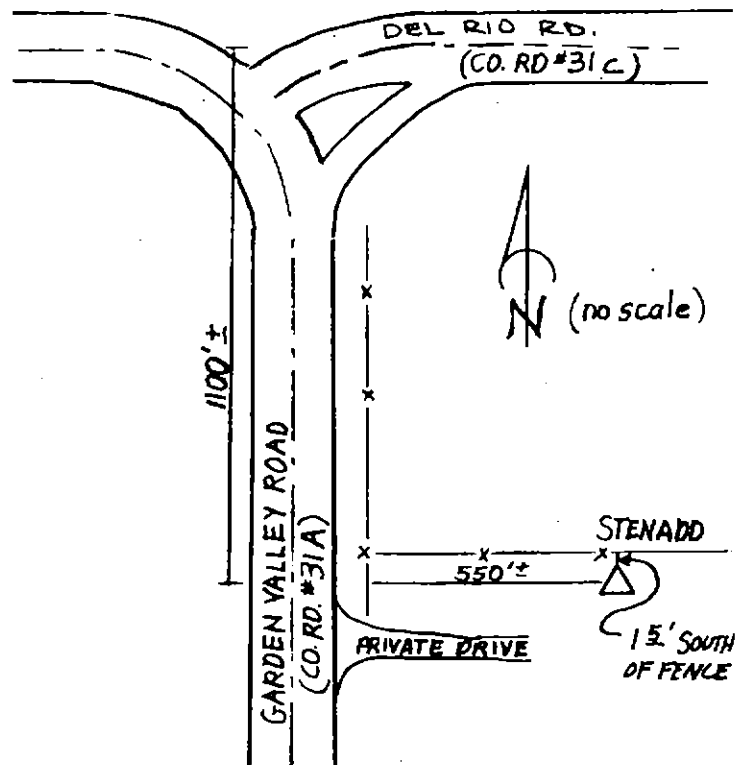

Note: For further information contact the Douglas County Surveyors Office, Room 205 Douglas County Justice Building, Roseburg, OR 97470. Phone 440-4272. Douglas County Residents outside Roseburg calling area, dial toll free 1-800-477-0991.