

OFFICE OF THE
DOUGLAS COUNTY SURVEYOR

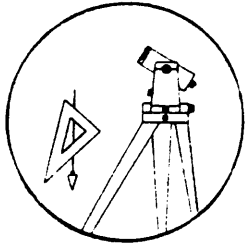

Station: SOUTHARD
 Date Set: 1990
 Set By (Agency): DCSO
 Date Recovered: 1/7/91
 Recovered By: SJF,TF
 Date Recovered: _____
 Recovered By: _____
 Date Recovered: _____
 Recovered By: _____

T 29 S, R 5 W, Sec 24

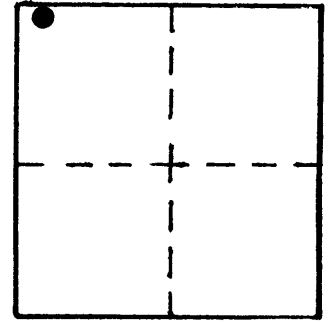

DESIGNATION S-146
 VERTICAL CONTROL NGVD 29

Elevation: 683.015 NGS Line # _____ USGS Line # _____ OSHD Line # _____
 Precision: 2nd Agency: DCSO Proj. # 2007 Date: 1991

HORIZONTAL CONTROL

South Zone O.C.S. 27: Y(Northing) _____ X(Easting) _____
 South Zone O.C.S. 83: Y(Northing) _____ X(Easting) _____
 Precision: _____ Agency: _____ Proj. # _____ Date: _____

CS 66/43

Approx. NAD 83 Geographic Position: Latitude 43°02'27" Longitude 123°14'38"

DESCRIPTION and TO REACH

SKETCH

A DCSO disk stamped "SOUTHARD 1990"
 set in a 8"X40" concrete filled belltile
 protruding 4" above ground.

From the intersection of North Myrtle Rd. (Co.Rd.#15)
 and Bilger Creek Rd.(Co.Rd.#103) in T29S,R5W,Sec.14,
 proceed easterly along North Myrtle Rd. 0.60 miles
 to monument on right.

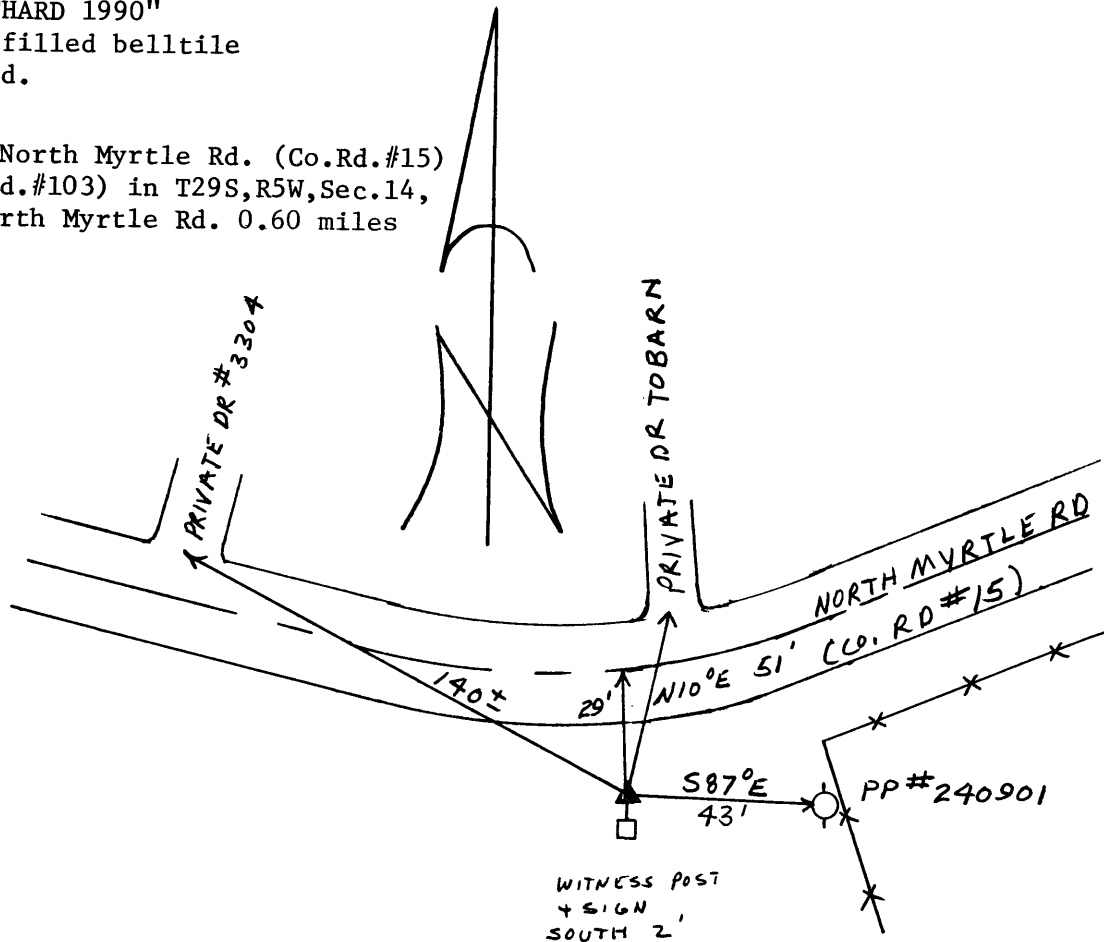

Reference Marks:

Note: For further information, contact the Douglas County Surveyor's Office, Room 205
 Douglas County Justice Building, Roseburg, OR 97470. Phone 440-4278. Douglas
 County residents outside the Roseburg calling area, dial toll free 1-800-452-0991.