

OFFICE OF THE
DOUGLAS COUNTY SURVEYOR

Station: String T 30 S, R 6W , Sec 35

Set By (Agency): DCSO

Date Set: 1978

Recovered By LEM-RS-JP

Date Recovered 2-17-82

Recovered By _____

Date Recovered _____

Recovered By _____

Date Recovered _____

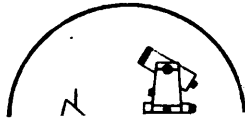
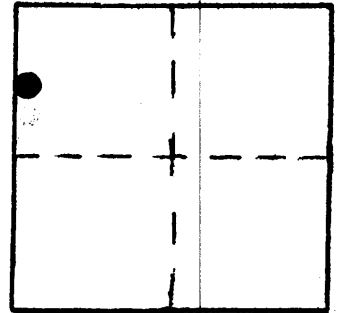

s-140
STRING

30S 6W 35

NAD 471108.21 4148284.39
83 42°55'22" 123°23'12"

VERTICAL CONTROL

Elevation: _____ NGS Line # _____ USGS Line # _____ OSHD Line # _____

Precision: _____ Agency: _____ Proj. # _____ Date: _____

HORIZONTAL CONTROL **OCS 27**

South Zone State Plane Coordinates: Y(Northing) 471,143.87 X(Easting) 1,227,325.91

Precision: 1/25,000 Agency: DCSO Proj. # 6009-8 Date: 1979

Approximate Geographic Position: Latitude 42°55'23" Longitude 123°23'08"

DESCRIPTION and TO REACH

Found: A standard DCSO disk stamped "String 1978" set in a 6" concrete filled tile flush with the ground.

To reach: From the intersection of Co. Rd. #39 (Glen Brook Loop) and Co. Rd. #44 (Shoestring Rd.) in T30S R6W sec. 26 proceed Southerly along Co. Rd. #44 0.6 miles to monument on the left.

Note: Monument is in danger of being lost (in a slide area), a new monument has been set. See "Hubbs".

SKETCH

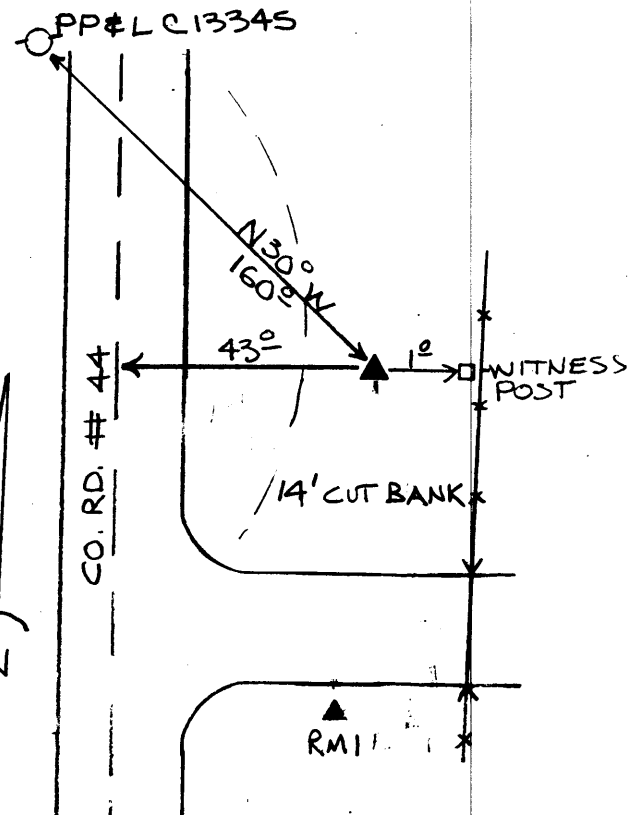

Reference Marks:

"String RM 1 1978" bears S6°13'39"W 155.53ft. (Grid)
DCSO B.C.

Note: For further information, contact the Douglas County Surveyor's Office, Room 205 Douglas County Justice Building, Roseburg, OR 97470. Phone 440-4278. Douglas County residents outside the Roseburg calling area, dial toll free 1-800-452-0991.