

OFFICE OF THE  
DOUGLAS COUNTY SURVEYOR

Station: SPUR T 28 S, R 6 W, Sec 15

Set By (Agency): Don Garrett

Date Set: 1972 L.S. #0544

Recovered By RS, SJF

Date Recovered July 17, 1984

Recovered By \_\_\_\_\_

Date Recovered \_\_\_\_\_

Recovered By \_\_\_\_\_

Date Recovered \_\_\_\_\_

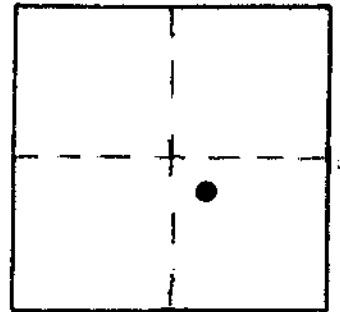

s-122  
SPUR  
28S 6W 15

NAD 547587.57 4149549.52  
83 43° 7'57" 123°23'30"

VERTICAL CONTROL NGVD 29

Elevation: 805.4 V.A. NGS Line # \_\_\_\_\_ USGS Line # \_\_\_\_\_ OSHD Line # \_\_\_\_\_

Precision: VA Agency: Garrett Proj. # \_\_\_\_\_ Date: 1972

R.L.S. #0544

HORIZONTAL CONTROL OCS 27

South Zone State Plane Coordinates: Y(Northing) 547,622.75 X(Easting) 1,228,591.19

Precision: 1/25,000 Agency: D.C.S.O. Proj. # 2005 C.S.56/9 Date: 1972

Approximate Geographic Position: Latitude 43°07'58" Longitude 123°23'26"

DESCRIPTION and TO REACH

SKETCH

A D.C.S.O. disk stamped "SPUR 1972" set flush in a rock outcrop.

TO REACH:

From the intersection of State Highway 99 and Grange Rd. (Co. Rd. #349) in T28S, R6W, Sec. 15, proceed northeasterly along Grange Rd. approx. 0.35 miles to the intersection with Jackie Street (Co. Rd. # 316). Turn right on Jackie St. & go SE'ly approx. 0.1 miles to a private gravel drive on the right. Follow gravel drive southerly approx. 0.05 miles to a "Y" intersection; take road to right and proceed southwesterly approx. 0.2 miles to a road leading off to right; follow this road southwesterly approx. 0.15 miles to Winston water tanks and proceed past tanks approx. 0.1 miles to a point where road turns easterly; monument lies to right, downhill, on northwest slope of a prominent ridge.

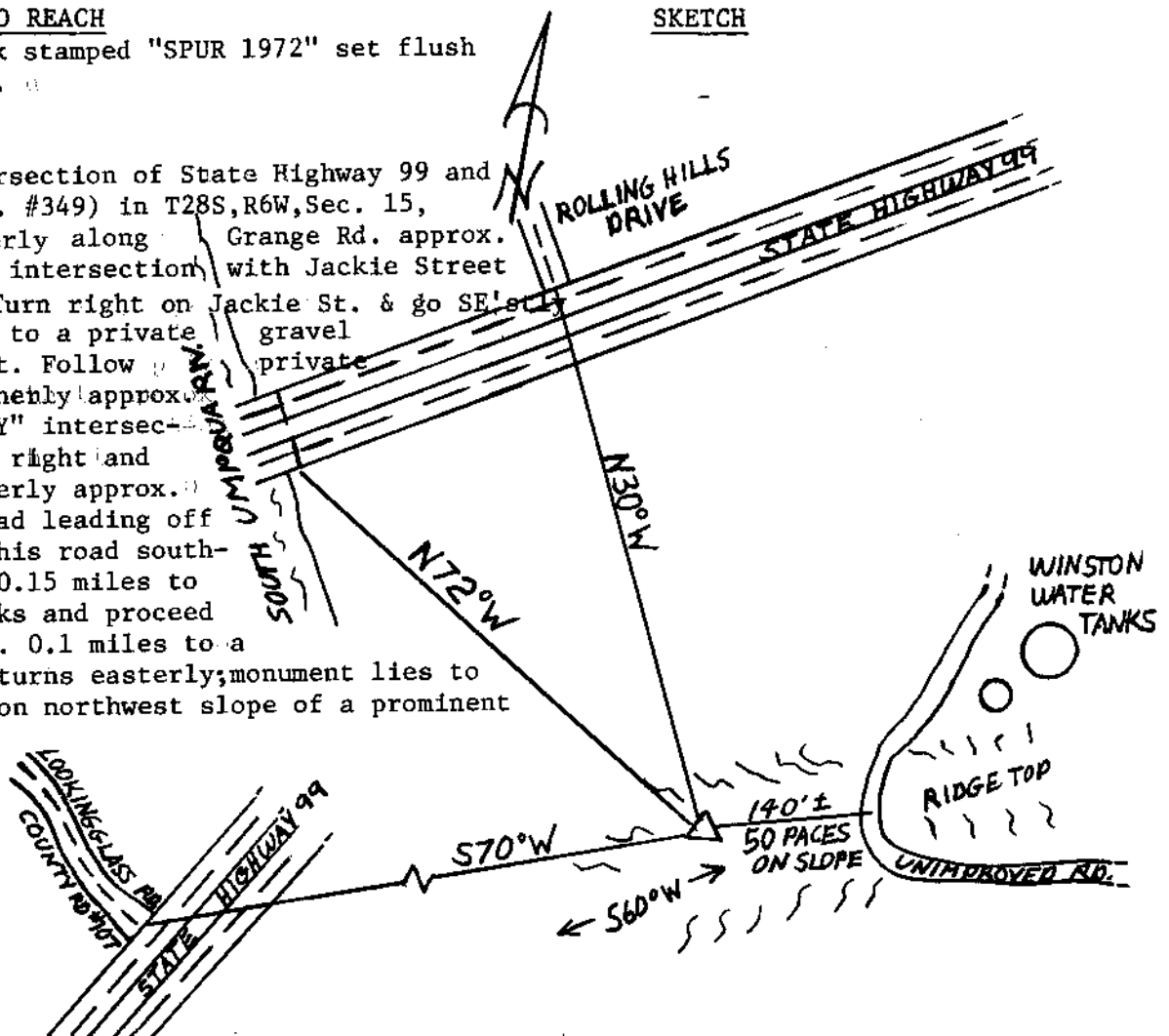

Reference Marks:

Note: For further information, contact the Douglas County Surveyor's Office, Room 205 Douglas County Justice Building, Roseburg, OR 97470. Phone 440-4278. Douglas County residents outside the Roseburg calling area, dial toll free 1-800-452-0991.