

11/19/81
26S 3W 34

OFFICE OF THE

s-111
SNAKE

DOUGLAS COUNTY SURVEYOR

NAD 593604.71 4246729.70
83 43°16' 3" 123° 1'59"

T 26 S, R 3 W, Sec. 34

Station: SNAKE

Set By (Agency): DCSO

Date: 1972

UPDATED 1992; 1999

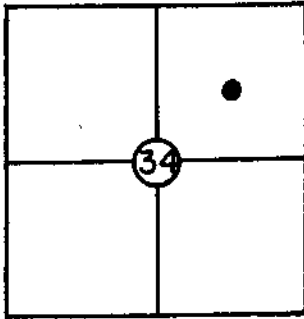

VERTICAL CONTROL

NGVD 29 865.76

Elevation: ~~865.4~~ NGS(USC&GS) Line # _____ USGS Line # _____

Order 3rd
Of Precision ~~2nd~~ Agency: DCSO Proj. #: CS 66/56 Date: 1999
2008

HORIZONTAL CONTROL

OCS 27
Oregon State Plane Coordinates: Y(Northing) 593,640.71 X(Easting) 1,325,769.79
(South Zone)

(C.S. 56/21 and C.S. 57/3)

Order
Of Precision 1/25,000 Agency: DCSO Proj. #: 2004-1 Date: 1973

Approximate Geographic Position: Latitude= 43°16'03" Longitude= 123°01'55"

DESCRIPTION: A standard DCSO brass cap set
in large stone North of Little River Rd.
approx. 21' above rd. on cut bank. Slope
dist. to centerline of Little River Rd. is
64' at 19% slope(60.5' horz.). Phone box
bears S 54° W, 23 ft.; 53 ft. to old road-
way. Sign post is 4.4 ft. North of mon-
ument.

VICINITY: 3.78 mi. East of Junction of
Little River Rd. and Buckhorn Rd.

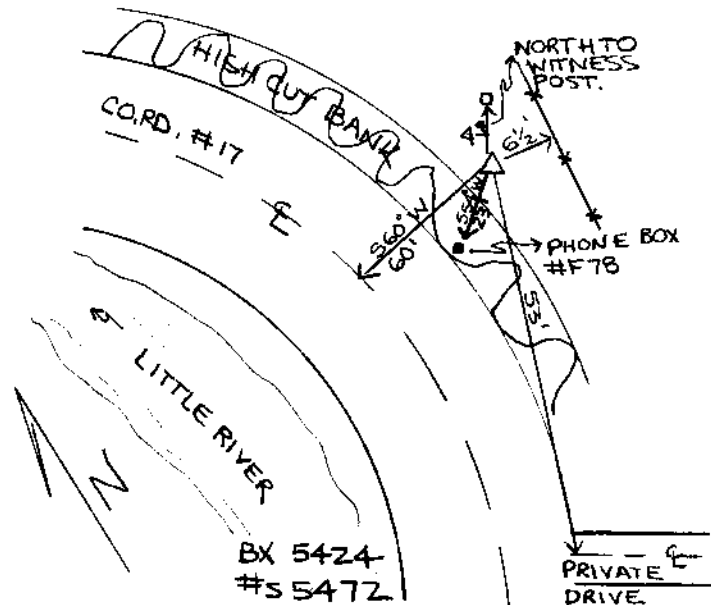

NOTE: For Possible Further Information On This Station, Please Contact The Douglas County Surveyors Office, Rm. 205 Douglas County Justice Bldg., Roseburg, OR. 97470 Phone 672-3311 Ext. 272. Douglas County residents outside the Roseburg calling area dial toll free 1-800-452-0991.