

OFFICE OF THE  
DOUGLAS COUNTY SURVEYOR

Station: SMTS  
 Set By (Agency): CITY (RSBG)  
 Date Set: ?  
 Recovered By KR, TP  
 Date Recovered 5/82  
 Recovered By \_\_\_\_\_  
 Date Recovered \_\_\_\_\_  
 Recovered By \_\_\_\_\_  
 Date Recovered \_\_\_\_\_

T 27 S, R 5 W, Sec 19



s-110  
SMTS

275 SW 19

NAD 572613.92 4165592.77  
 83 43°12'10" 123°20' 5"

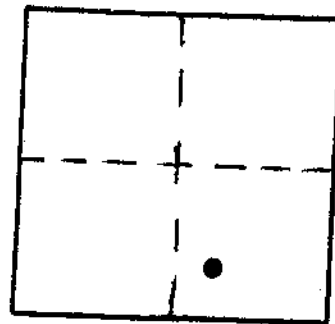

VERTICAL CONTROL

Elevation: \_\_\_\_\_ NGS Line # \_\_\_\_\_ USGS Line # \_\_\_\_\_ OSHD Line # \_\_\_\_\_  
 Precision: \_\_\_\_\_ Agency: \_\_\_\_\_ Proj. # \_\_\_\_\_ Date: \_\_\_\_\_

HORIZONTAL CONTROL OCS 27

South Zone State Plane Coordinates: Y(Northing) 572,649.15 X(Easting) 1,244,634.44  
 Precision: 1/20,000 Agency: DCSO Proj. # 2005-2 Date: 1983  
 Approximate Geographic Position: Latitude 43°12'11" Longitude 123°20'01"

DESCRIPTION and TO REACH

SKETCH

DESCRIPTION:

A brass cap street monument set below pavement with access cover above.

TO REACH:

Go to intersection of SE Summit Dr. and SE Parkwood Drive.

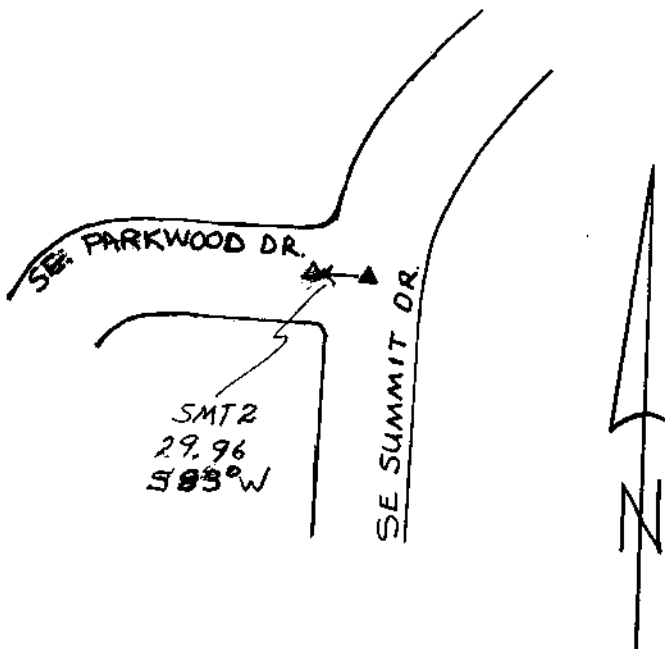

Reference Marks:

SMT2 A brass cap street monument set below pavement with access cover above. bears S 85°35'39" W, 29.96 ft. (grid)

Note: For further information, contact the Douglas County Surveyor's Office, Room 205 Douglas County Justice Building, Roseburg, OR 97470. Phone 440-4278. Douglas County residents outside the Roseburg calling area, dial toll free 1-800-452-0991.