

OFFICE OF THE
DOUGLAS COUNTY SURVEYOR

Station: SMSS-3
 Set By (Agency): CITY (RSBG)
 Date Set: ?
 Recovered By TP,JP
 Date Recovered 8/83
 Recovered By _____
 Date Recovered _____
 Recovered By _____
 Date Recovered _____

T 27 S, R 5 W , Sec 19



s-108
SMSS-3

275 5W 19

NAD 571543.23 4165085.96
 83 43°11'59" 123°20'12"

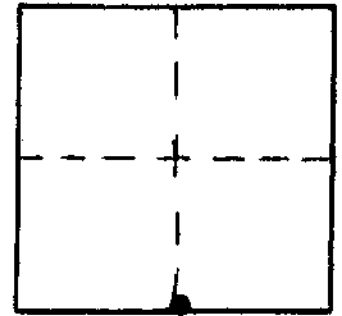

VERTICAL CONTROL

Elevation: _____ NGS Line # _____ USGS Line # _____ OSHD Line # _____
 Precision: _____ Agency: _____ Proj. # _____ Date: _____

HORIZONTAL CONTROL OCS 27

South Zone State Plane Coordinates: Y(Northing) 571,578.46 X(Easting) 1,244,127.62
 Precision: 1/20,000 Agency: DCSO Proj. # 2005-2 Date: 1983
 Approximate Geographic Position: Latitude 43°12'00" Longitude 123°20'08"

DESCRIPTION and TO REACH

DESCRIPTION:

A disk street monument set below pavement with access cover above.

TO REACH:

From the intersection of SE Terrace Dr. and SE Summit Dr. proceed southerly on SE Summit Dr. 0.25 miles to monument in centerline of road.

SKETCH

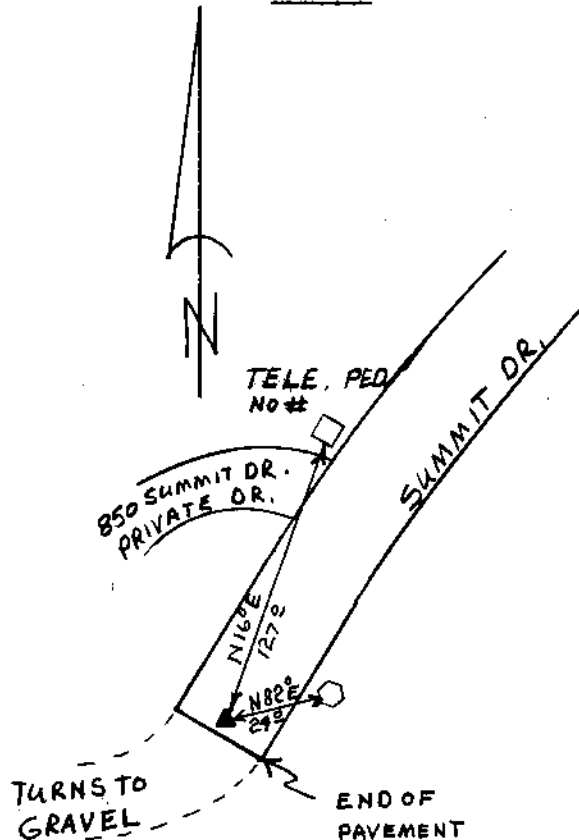

Reference Marks:

Note: For further information, contact the Douglas County Surveyor's Office, Room 205 Douglas County Justice Building, Roseburg, OR 97470. Phone 440-4278. Douglas County residents outside the Roseburg calling area, dial toll free 1-800-452-0991.