

OFFICE OF THE  
DOUGLAS COUNTY SURVEYOR

Station: SMSS-1

T 27 S, R 5 W, Sec 19

Set By (Agency): CITY(RSBG)

Date Set: ?

Recovered By JP, TP

Date Recovered 8/82

Recovered By \_\_\_\_\_

Date Recovered \_\_\_\_\_

Recovered By \_\_\_\_\_

Date Recovered \_\_\_\_\_

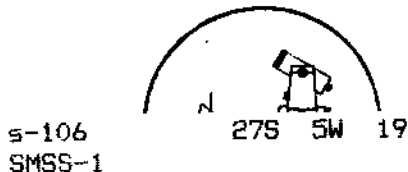
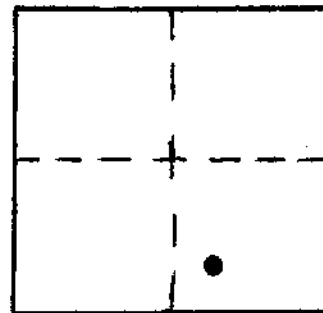

s-106  
SMSS-1

NAD 572224.64 4165549.13  
83 43°12' 6" 123°20' 6"

VERTICAL CONTROL

Elevation: \_\_\_\_\_ NGS Line # \_\_\_\_\_ USGS Line # \_\_\_\_\_ OSHD Line # \_\_\_\_\_

Precision: \_\_\_\_\_ Agency: \_\_\_\_\_ Proj. # \_\_\_\_\_ Date: \_\_\_\_\_

HORIZONTAL CONTROL **OCS 27**

South Zone State Plane Coordinates: Y(Northing) 572,259.87 X(Easting) 1,244,590.79

Precision: 1/20,000 Agency: DCSO Proj. # 2005-2 Date: 1983

Approximate Geographic Position: Latitude 43°12'07" Longitude 123°20'02"

DESCRIPTION and TO REACH

SKETCH

DESCRIPTION:

A disk street monument set below pavement with access cover above.

TO REACH:

From the intersection of SE Terrace Dr. and SE Summit Dr. proceed southerly on SE Summit Dr. 0.10 miles to monument in centerline of road.

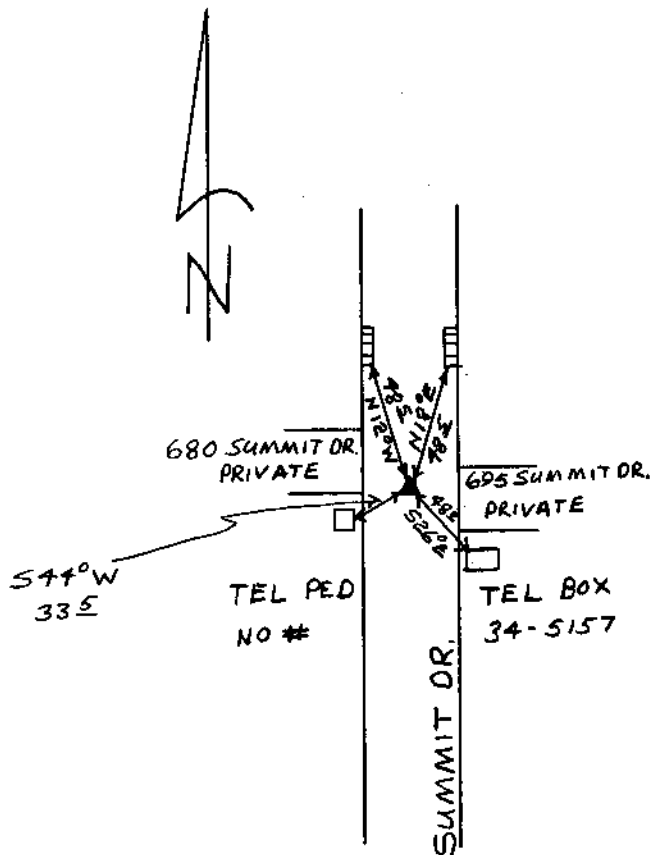

Reference Marks:

Note: For further information, contact the Douglas County Surveyor's Office, Room 205 Douglas County Justice Building, Roseburg, OR 97470. Phone 440-4278. Douglas County residents outside the Roseburg calling area, dial toll free 1-800-452-0991.