

OFFICE OF THE
DOUGLAS COUNTY SURVEYOR

Station: SML-1
 Set By (Agency): CITY (RSBG)
 Date Set: ?
 Recovered By JP, TP
 Date Recovered 8/82
 Recovered By _____
 Date Recovered _____
 Recovered By _____
 Date Recovered _____

T 27 S, R 5 W, Sec 16



S-104
SML-1

27S 5W 19

NAD 572643.41 4164999.14
 83 43°12'10" 123°20'14"

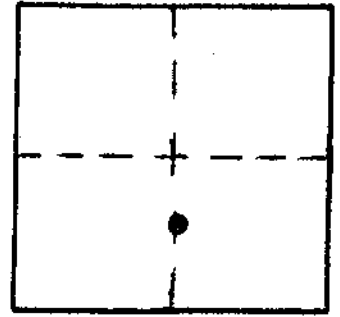

VERTICAL CONTROL

Elevation: _____ NGS Line # _____ USGS Line # _____ OSHD Line # _____
 Precision: _____ Agency: _____ Proj. # _____ Date: _____

HORIZONTAL CONTROL OCS 27

South Zone State Plane Coordinates: Y(Northing) 572,678.64 X(Easting) 1,244,040.81
 Precision: 1/20,000 Agency: DCSO Proj. # 2005-2 Date: 1983
 Approximate Geographic Position: Latitude 43°12'11" Longitude 123°20'09"

DESCRIPTION and TO REACH

SKETCH

DESCRIPTION:

A brass cap street monument set
below pavement with access cover above

TO REACH:

From the intersection of SE Laurel Dr.
and SE Terrace Dr. proceed northerly
along SE Laurel Dr. 0.16 miles to
monument in centerline of street.

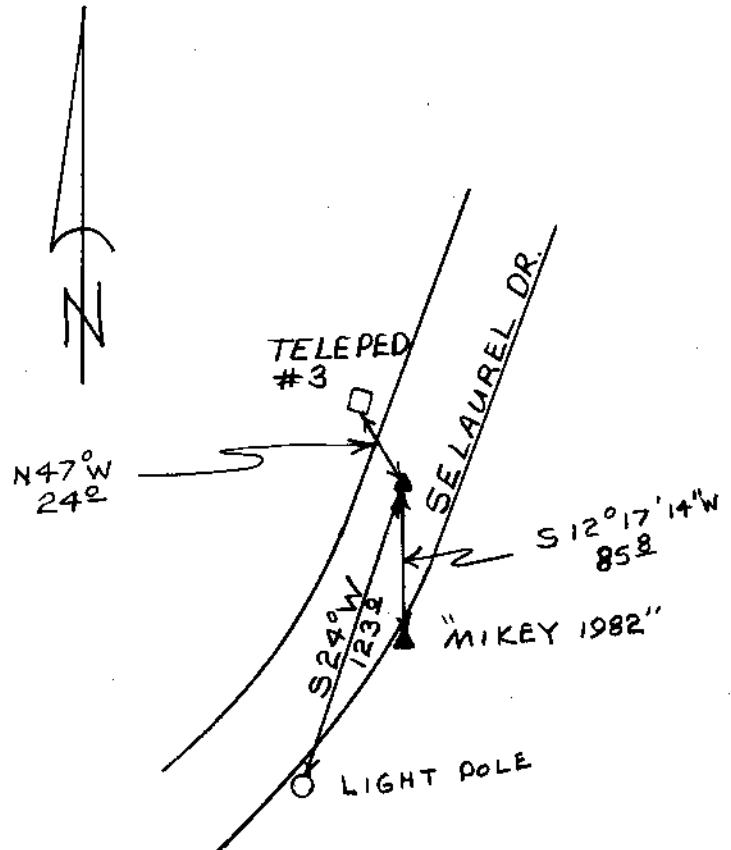

Reference Marks:

Note: For further information, contact the Douglas County Surveyor's Office, Room 205
Douglas County Justice Building, Roseburg, OR 97470. Phone 440-4278. Douglas
County residents outside the Roseburg calling area, dial toll free 1-800-452-0991.