

OFFICE OF THE  
DOUGLAS COUNTY SURVEYOR

Station: SM-3 T 29 S, R 5 W, Sec 23

Set By (Agency): DCSO

Date Set: 1978

Recovered By LEM, KR

Date Recovered 4-8-82

Recovered By 12/92 BUS-SJF

Date Recovered \_\_\_\_\_

Recovered By \_\_\_\_\_

Date Recovered \_\_\_\_\_



S-099  
SM-3

29S 5W 23

NAD 508772.18 4184212.53  
83 43° 1'46" 123°15'26"

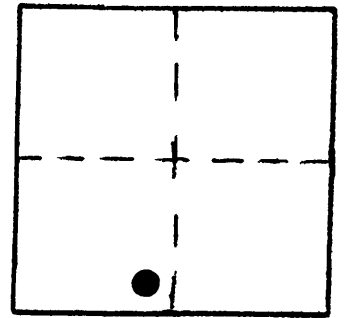

VERTICAL CONTROL NGVD 29

Elevation: 734,607 NGS Line # \_\_\_\_\_ USGS Line # \_\_\_\_\_ OSHD Line # \_\_\_\_\_

Precision: 2nd Order Agency: DCSO Proj. # 2007 Date: 1992

HORIZONTAL CONTROL OCS 27

CS 66/47

South Zone State Plane Coordinates: Y(Northing) 508,807.80 X(Easting) 1,263,254.07

Precision: 1/25,000 Agency: DCSO Proj. # 2004-16 CS 61/1 Date: 1979

Approximate Geographic Position: Latitude 43° 01' 46" Longitude 123° 15' 22"

DESCRIPTION and TO REACH

SKETCH

Station mark is a standard DCSO disk set in stone and stamped "SM-3 1978". Station is approx. 1/2 ft. below ground level and 7 ft. above Co. Rd. 18 pavement.

To reach from the intersection of Co. Rd. 18 and Co. Rd. 18A in S. 23, T29S R5W, proceed Westerly along Co. Rd. 18 0.2 mi. to monument on right.

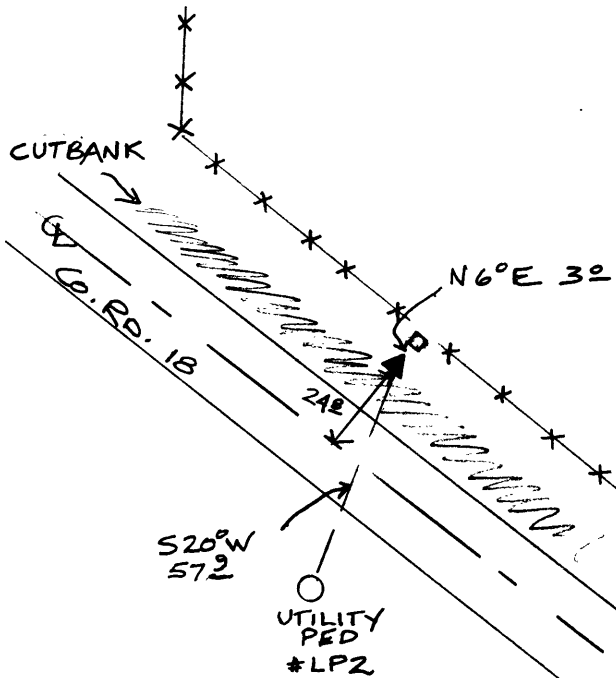
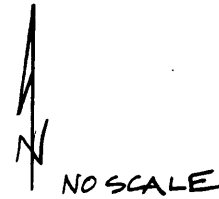

Reference Marks:

Note: For further information, contact the Douglas County Surveyor's Office, Room 205 Douglas County Justice Building, Roseburg, OR 97470. Phone 440-4278. Douglas County residents outside the Roseburg calling area, dial toll free 1-800-452-0991.