

OFFICE OF THE
DOUGLAS COUNTY SURVEYOR

Station: SM2 T 29 S, R 5 W, Sec 23

Set By (Agency): DCSO

Date Set: 1978

Recovered By RS, PB

Date Recovered 10/27/83

Recovered By _____

Date Recovered _____

Recovered By _____

Date Recovered _____

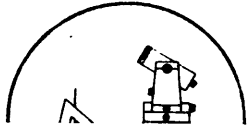
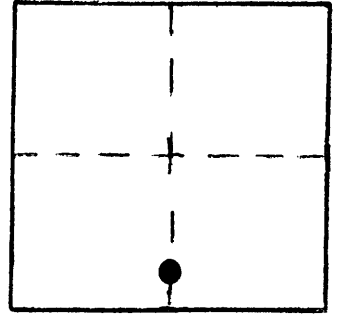

s-097
SM 2 29S 5W 23

NAD 508089.34 4184609.00
83 43° 1'39" 123°15'20"

VERTICAL CONTROL

Elevation: _____ NGS Line # _____ USGS Line # _____ OSHD Line # _____

Precision: _____ Agency: _____ Proj. # _____ Date: _____

HORIZONTAL CONTROL OCS 27

South Zone State Plane Coordinates: Y(Northing) 508,124.96 X(Easting) 1,263,650.54

Precision: 1/25,000 Agency: DCSO Proj. # 2004-16(C.S.61/1) Date: 1979

Approximate Geographic Position: Latitude 43°01'40" Longitude 123°15'16"

DESCRIPTION and TO REACH

SKETCH

DESCRIPTION:

A DCSO disk stamped "SM2 1978" set in a 6"x36" concrete filled tile flush with ground.

TO REACH:

From the intersection of Co. Rd. #18 (South Myrtle Rd.) and Co. Rd. #18A COPCO C6398 (Lower South Myrtle Rd.) in T29S, R5W, S57°W 15' Sec.23, proceed westerly along Co. Rd. #18A approx. 750 ft. to monument on right.

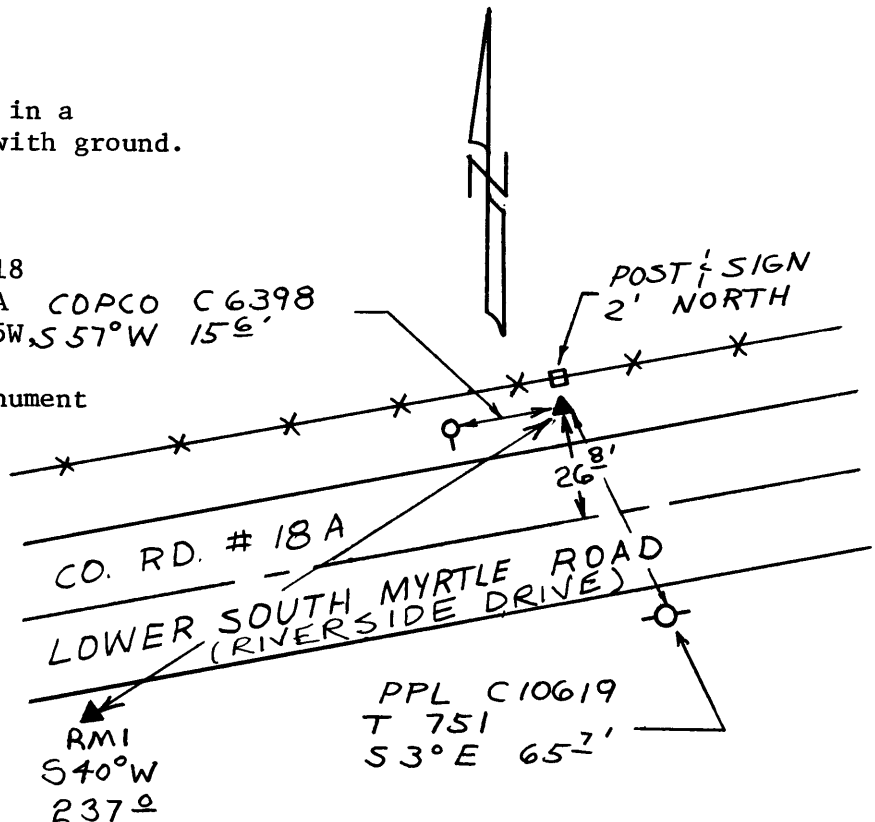

Reference Marks:

A DCSO disk stamped "SM2 RM1 1978" bears S42°12'13"W, 237.00 ft. (grid).

Note: For further information, contact the Douglas County Surveyor's Office, Room 205 Douglas County Justice Building, Roseburg, OR 97470. Phone 440-4278. Douglas County residents outside the Roseburg calling area, dial toll free 1-800-452-0991.