

OFFICE OF THE
DOUGLAS COUNTY SURVEYOR

S-087

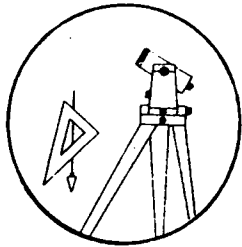

Station: SIGLER T 28 S, R 7 W , Sec 31

Set By (Agency): BHW Engineering

Date Set: 1979

Recovered By RS, SJF

Date Recovered April 5, 1984

Recovered By _____

Date Recovered _____

Recovered By _____

Date Recovered _____

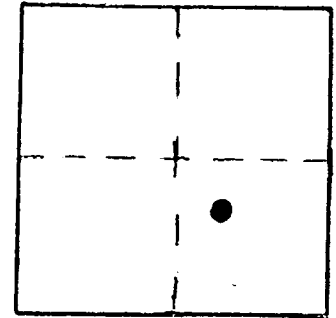

VERTICAL CONTROL

Elevation: 694.22 NGS Line # _____ USGS Line # _____ OSHD Line # _____

Precision: 3rd. Agency: BHW Eng. Proj. # MLP M80-18 Date: 1979

HORIZONTAL CONTROL CORPSCON6 NAVD88 697.64 FT.

South Zone State Plane Coordinates: Y(Northing) 534598 X(Easting) 4101688

Precision: GIS SCALED Agency: DLSO Proj. # _____ Date: 2014

Approximate Geographic Position: Latitude _____ Longitude _____

DESCRIPTION and TO REACH

SKETCH

A disk stamped "SIGLER 1979 LS 1005 EL." cemented in an 8 inch concrete belltile set flush with ground.

TO REACH:

From the intersection of Lena Lane and State Highway 42 in Tenmile (T28S, R7W, Sec. 31) proceed northeasterly along Highway 42 approximately 300 feet to wide private driveway on right. Monument lies east of private drive behind private fence-line.

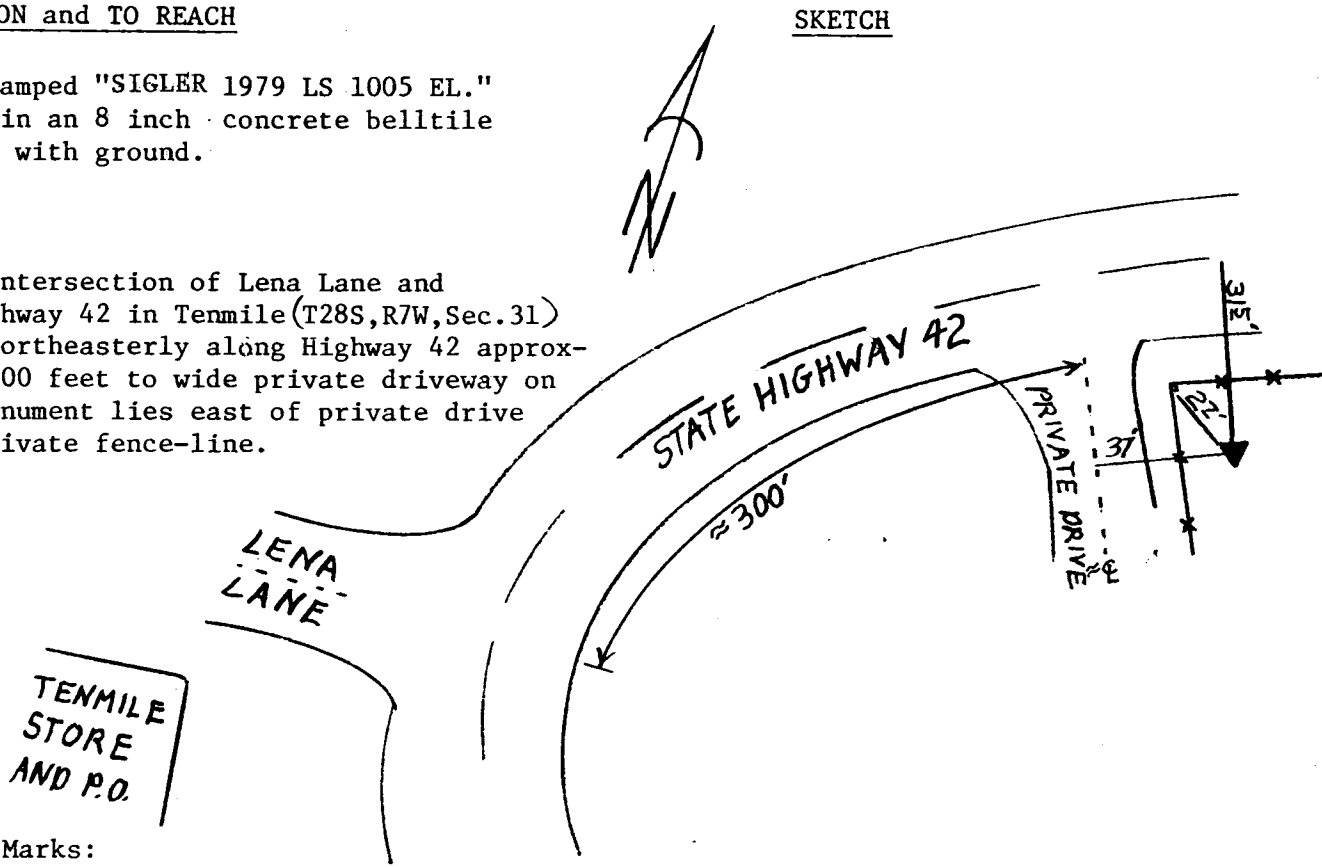

Reference Marks:

Note: For further information, contact the Douglas County Surveyor's Office, Room 205 Douglas County Justice Building, Roseburg, OR 97470. Phone 440-4278. Douglas County residents outside the Roseburg calling area, dial toll free 1-800-452-0991.