

OFFICE OF THE
DOUGLAS COUNTY SURVEYOR

Station: SHAWN AZI T 27 S, R 4 W, Sec 21

Set By (Agency): DCSO

Date Set: 1980

Recovered By RWS,SJF

Date Recovered 11/20/84; 02/03

Recovered By _____

Date Recovered _____

Recovered By _____

Date Recovered _____

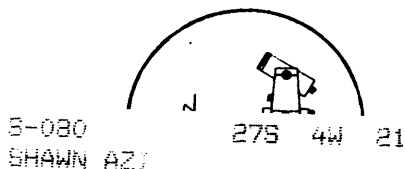
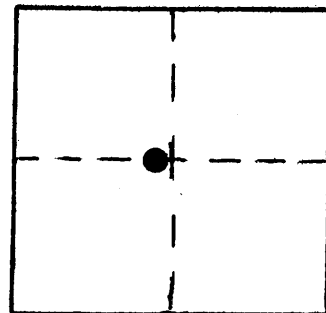

NAD 83 572380.55 4207353.66
43°12'21" 123°10'42"

VERTICAL CONTROL NGVD 29

Elevation: 795.45 NGS Line # _____ USGS Line # _____ OSHD Line # _____

Precision: 3RD Agency: DCSO Proj. # CS 66/63 2007 Date: 2003

HORIZONTAL CONTROL NAD 27

South Zone State Plane Coordinates: Y(Northing) 572,415.99 X(Easting) 1,286,395.33

Precision: 1/25,000 Agency: DCSO Proj. # 2004-19 CS#61/8 Date: 1980

Approximate Geographic Position: Latitude 43°12'22" Longitude 123°10'37"

DESCRIPTION and TO REACH

SKETCH

A DCSO disk stamped "SHAWN AZI 1980" set in a 8" dia. concrete filled tile flush with ground. A 5/8" I.R. driven into ground along side to aid in magnetic location.

TO REACH:

From the intersection of Co.Rd.#17 (Buckhorn Rd.) and Strader Rd.(Co.Rd.#136) in T27S,R4W,Sec.20 proceed easterly along Co.Rd.#17 0.6 miles to monument on left.

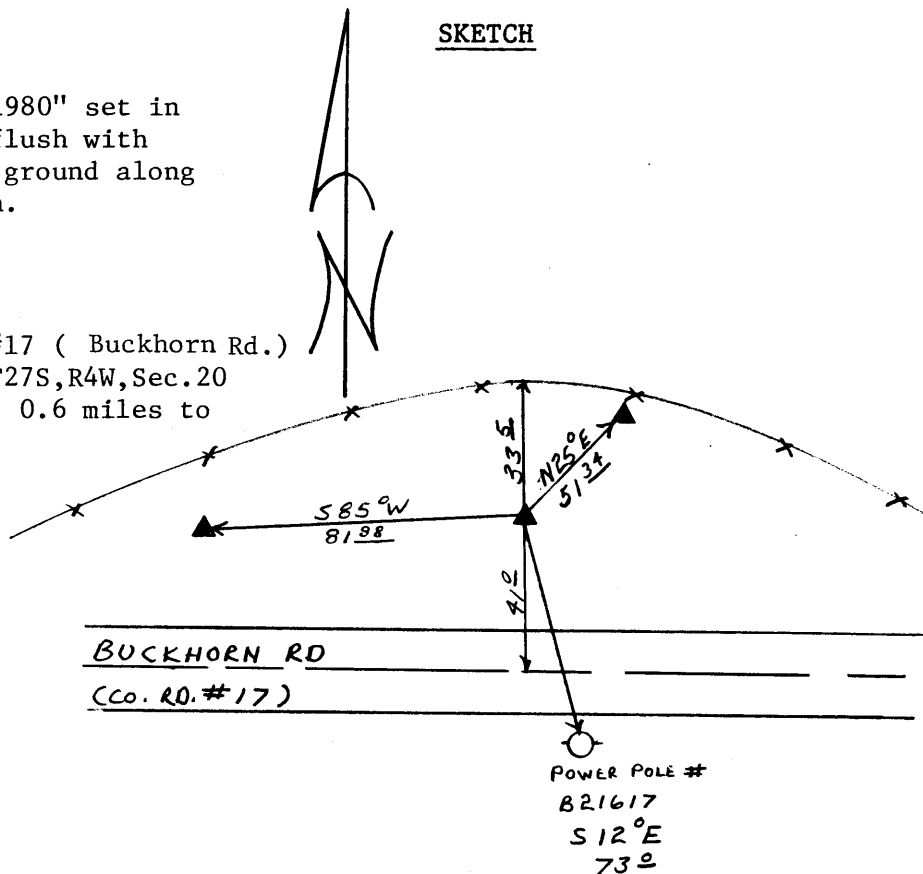

Reference Marks:

A DCSO disk stamped "SHAWN AZI RM1" bears N 26°36'18" E, 51.34 ft.(grid).

A DCSO disk stamped "SHAWN AZI RM2" bears S 83°13'54" W, 81.88 ft.(grid).

Note: For further information, contact the Douglas County Surveyor's Office, Room 205 Douglas County Justice Building, Roseburg, OR 97470. Phone 440-4278. Douglas County residents outside the Roseburg calling area, dial toll free 1-800-452-0991.