

OFFICE OF THE
DOUGLAS COUNTY SURVEYOR

s-058 22S 12W 11
SC-9
NAD 750834.16 3971607.71
83 43°40'16" 124° 5'26"

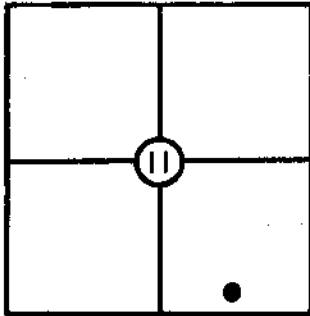

T 22 S, R 12 W, Sec. 11
Station: SC-9
Set By (Agency): DCSO
Date: 1973
RECOVERED 3/82

S-058

VERTICAL CONTROL

NGVD 29

Elevation: 24.405 NGS(USC&GS) Line # _____ USGS Line # _____

Order
Of Precision 2nd Agency: DCSO Proj. #: 2006 Date: 1974

HORIZONTAL CONTROL

OCS 27

Oregon State Plane Coordinates: Y(Northing) 750,869.31 X(Easting) 1,050,646.94
(South Zone)

Order
Of Precision 1/25,000 Agency: DCSO Proj. #: 2006 Date: 1973

Approximate Geographic Position: Latitude= 43°40'16" Longitude= 124°05'21"

DESCRIPTION: Brass cap set in concrete tile
8 ft. W. of W. edge of pavement in turnout.
Approx. 20 ft. N. of Rd. bearing SW Across R.R.
track.

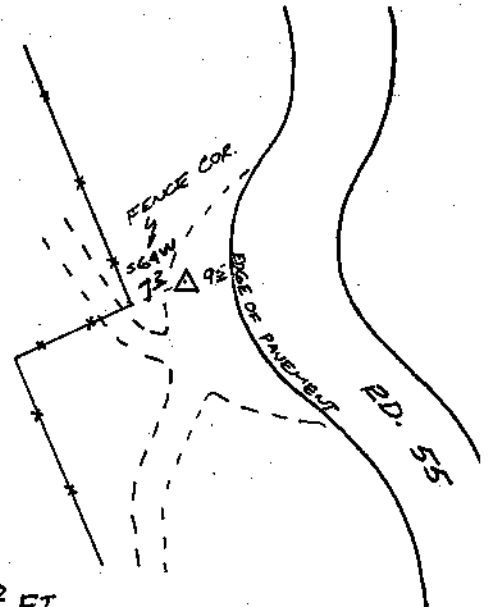

FROM THE INTERSECTION OF HWY 38 AND
CO. RD. NO 55 IN SEC. 1 T22S R12W;
PROCEED SOUTHERLY ALONG CO. RD. 55;
2.50 MILES TO STATION ON RIGHT.

*S64°W 20 FT.
TO WIT. SIGN*

NOTE: For Possible Further Information On This Station, Please Contact The Douglas
County Surveyors Office, Rm. 205 Douglas County Justice Bldg., Roseburg, OR.
97470 Phone 672-3311 Ext. 272. Douglas County residents outside the
Roseburg calling area dial toll free 1-800-452-0991.