

OFFICE OF THE
DOUGLAS COUNTY SURVEYOR

Station: SC-1
 Set By (Agency): DCSO
 Date Set: 1973
 Recovered By GQ-TP
 Date Recovered 2-4-82
 Recovered By _____
 Date Recovered _____
 Recovered By _____
 Date Recovered _____

T 21 S, R 12W, Sec 34

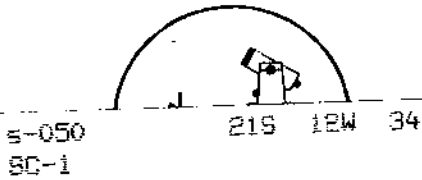
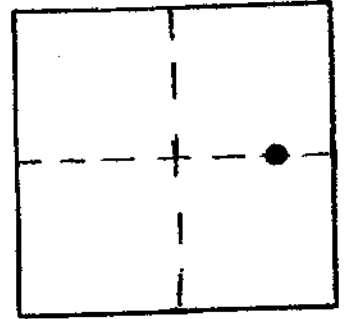

NAD 763331.69 3967285.85
 83 43°42'17" 124° 6'32"

VERTICAL CONTROL

Elevation: 15.204 NGS Line # _____ USGS Line # _____ OSHD Line # _____
 Precision: 2nd Agency: DCSO Proj. # 2006 Date: 1973

HORIZONTAL CONTROL

South Zone State Plane Coordinates: Y(Northing) 763,366.79 X(Easting) 1,046,325.24
 Precision: 1/25,000 Agency: DCSO Proj. # 2006 Date: 1973
 Approximate Geographic Position: Latitude 43°42'18" Longitude 124°06'27"

DESCRIPTION and TO REACH

SKETCH

Found: A standard DCSO disk set in concrete tile flush with ground, stamped "SC-1 1973".

To reach: From the intersection of Hwy 101 & Hwy 38 (in sec 34 T21S R12W). Proceed Westerly from intersection onto gravel Rd. on top of dike 0.2 mi. to 90° left turn and monument.

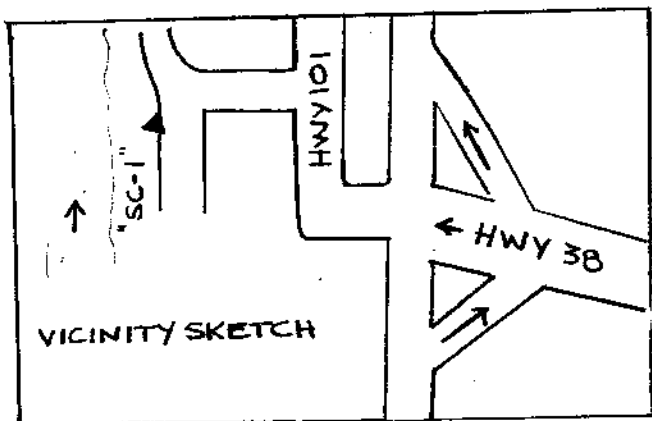

Reference Marks:

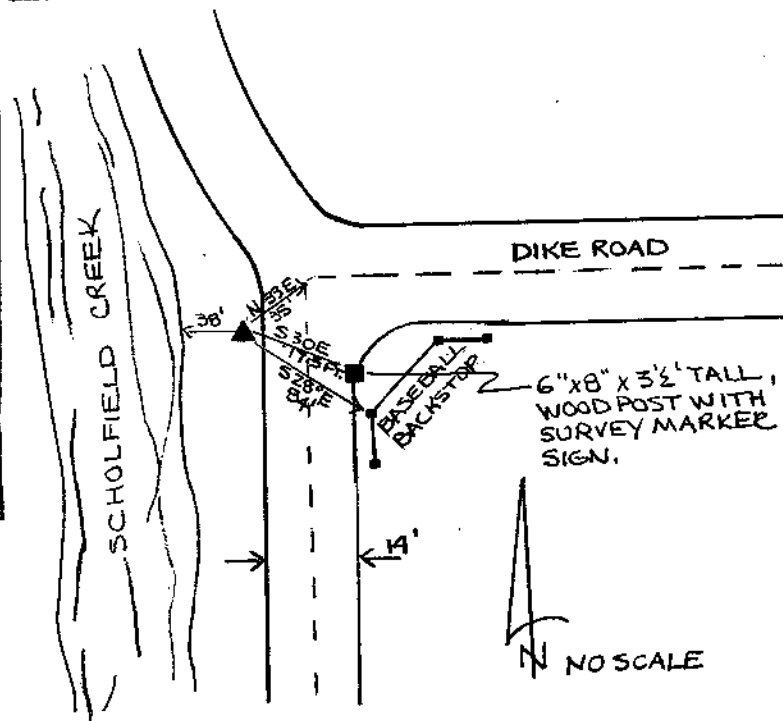

Note: For further information, contact the Douglas County Surveyor's Office, Room 205 Douglas County Justice Building, Roseburg, OR 97470. Phone 440-4278. Douglas County residents outside the Roseburg calling area, dial toll free 1-800-452-0991.