

OFFICE OF THE
DOUGLAS COUNTY SURVEYOR

Station: S-12 T 20 S, R 11 W, Sec 36

Set By (Agency): DCSO

Date Set: 1973

Recovered By GQ - TP

Date Recovered 1-27-82

Recovered By _____

Date Recovered _____

Recovered By _____

Date Recovered _____



S-015
S-12

20S 11W 36

NAD 790824.87 4007899.14
83 43°47' 5" 123°57'35"

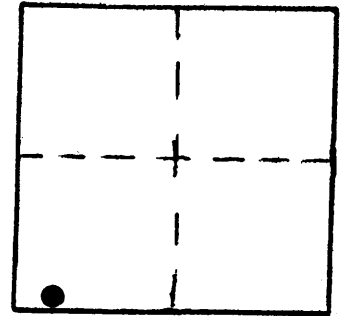

VERTICAL CONTROL NGVD 29

Elevation: 25.717 NGS Line # _____ USGS Line # _____ OSHD Line # _____

Precision: 2nd Agency: DCSO Proj. # 2006 Date: 1973

HORIZONTAL CONTROL NAD 27

South Zone State Plane Coordinates: Y(Northing) 790,860.41 X(Easting) 1,086,938.87

Precision: 1/25,000 Agency: DCSO Proj. # 2006 Date: 1973

Approximate Geographic Position: Latitude 43°47'06" Longitude 123°57'30"

DESCRIPTION and TO REACH

SKETCH

Found: Standard DCSO disk set in large rock
0.4 ft. higher than Rd. shoulder stamped
"S-12 1973". Survey marker sign alongside.

To reach: From the intersection of Co. Rd. #48
and #48A (sec. 31 T20S R10W) proceed along Rd.
#48 southwesterly 2.65 miles to monument on
the left.

Reference Marks:

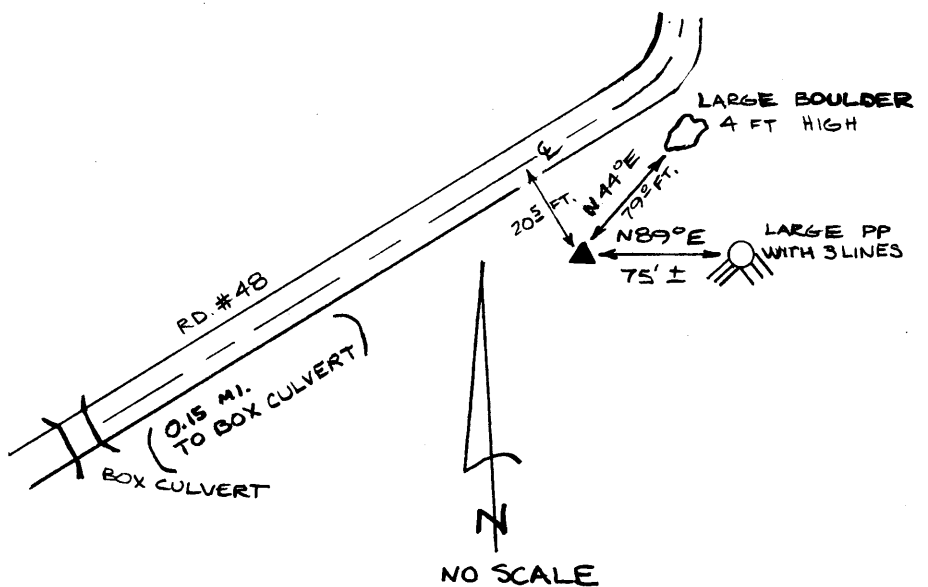

Note: For further information, contact the Douglas County Surveyor's Office, Room 205 Douglas County Justice Building, Roseburg, OR 97470. Phone 440-4278. Douglas County residents outside the Roseburg calling area, dial toll free 1-800-452-0991.