

OFFICE OF THE
DOUGLAS COUNTY SURVEYOR

Station: S-10
 Set By (Agency): DCSO
 Date Set: 1973
 Recovered By GQ - TP
 Date Recovered 1-27-82
 Recovered By _____
 Date Recovered _____
 Recovered By _____
 Date Recovered _____

T 21 S, R 11W , Sec 2



S-012 215 11W 2
 S-10

NAD 789312.10 4002628.58
 83 43°46'48" 123°58'46"

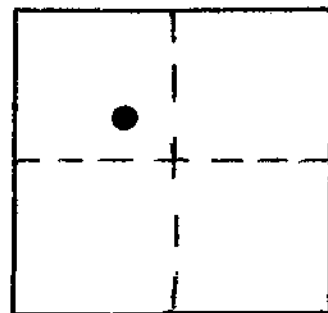

VERTICAL CONTROL

Elevation: 22.642 NGS Line # _____ USGS Line # _____ OSHD Line # _____
 Precision: 2nd Agency: DCSO Proj. # 2006 Date: 1973

HORIZONTAL CONTROL

South Zone State Plane Coordinates: Y(Northing) 789,347.59 X(Easting) 1,081,668.26
 Precision: 1/25,000 Agency: DCSO Proj. # 2006 Date: 1973
 Approximate Geographic Position: Latitude 43°46'49" Longitude 123°58'41"

DESCRIPTION and TO REACH

SKETCH

Found: A standard DCSO disk set in concrete tile stamped "S-10 1973". Survey marker sign SE of the monument approx. 8 ft.

To reach: From the intersection of Co. Rd. #48A & Rd. #48 (in sec 31 T20S R10W) proceed southwesterly along Rd. #48 4.75 miles to monument on the left.

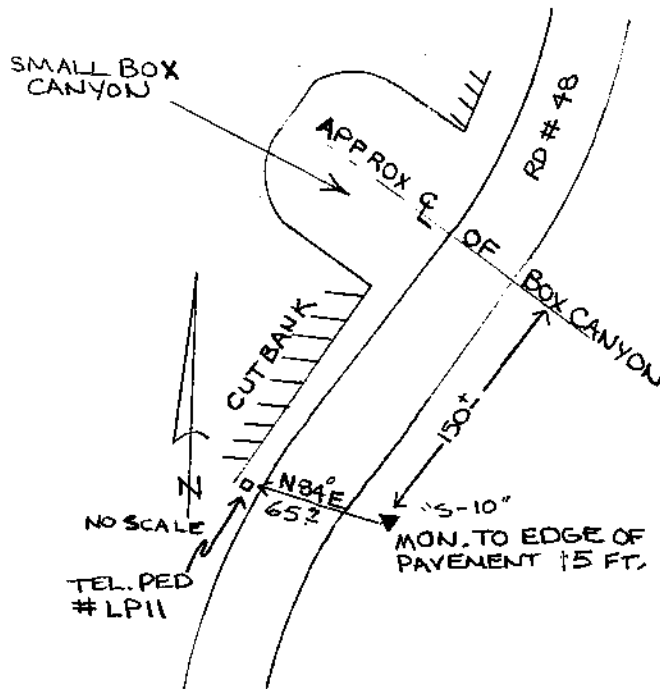

Reference Marks:

Note: For further information, contact the Douglas County Surveyor's Office, Room 205 Douglas County Justice Building, Roseburg, OR 97470. Phone 440-4278. Douglas County residents outside the Roseburg calling area, dial toll free 1-800-452-0991.