

OFFICE OF THE
DOUGLAS COUNTY SURVEYOR

Station: S-5 T 21 S, R 11W , Sec 9

Set By (Agency): DCSO

Date Set: 1973

Recovered By GQ -TP

Date Recovered 1-25-82

Recovered By _____

Date Recovered _____

Recovered By _____

Date Recovered _____

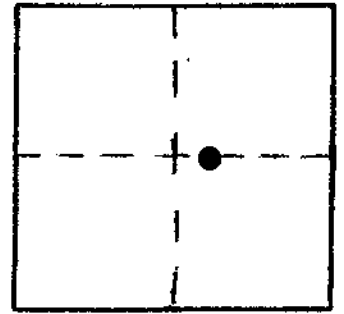

S-005 21S 11W 9

S-5

NAD 783104.63 3993715.35

83 43°45'43" 124° 0'43"

VERTICAL CONTROL

Elevation: 19.04 NGS Line # _____ USGS Line # _____ OSHD Line # _____

Precision: 3rd Agency: DCSO Proj. # 2006 Date: 1989

HORIZONTAL CONTROL

South Zone State Plane Coordinates: Y(Northing) 783,140.03 X(Easting) 1,072,754.91

Precision: 1/25,000 Agency: DCSO Proj. # 2006 Date: 1973

Approximate Geographic Position: Latitude 43°45'44" Longitude 124°00'39"

DESCRIPTION and TO REACH

SKETCH

Found: Standard DCSO disk set in boulder flush with the ground and stamped "S-5 1973".

To reach: From the intersection of Co. Rd. #195 & Co. Rd. #48 (in sec. 19 T21S R11W) proceed northeasterly along Rd.# 48 3.6 miles to the monument on the left.

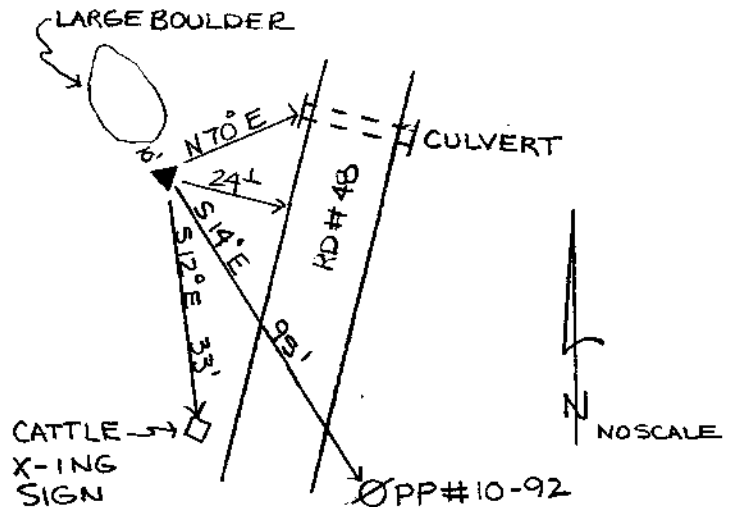

Reference Marks:

Note: For further information, contact the Douglas County Surveyor's Office, Room 205 Douglas County Justice Building, Roseburg, OR 97470. Phone 440-4278. Douglas County residents outside the Roseburg calling area, dial toll free 1-800-452-0991.