

OFFICE OF THE
DOUGLAS COUNTY SURVEYOR

Station: S-4 T 21 S, R 11W, Sec 17

Set By (Agency): DCSO

Date Set: 1973

Recovered By GQ - TP

Date Recovered 1-25-82

Recovered By _____

Date Recovered _____

Recovered By _____

Date Recovered _____

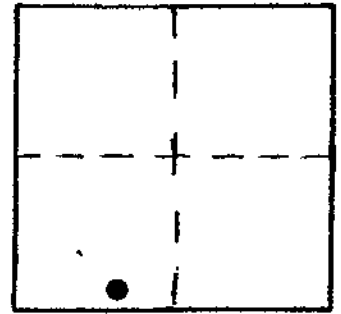

S-004 21S 11W 17
S-4

NAD 775751.74 3985843.82
83 43°44'27" 124° 2'26"

VERTICAL CONTROL

Elevation: 62.99 NGS Line # _____ USGS Line # _____ OSHD Line # _____

Precision: 3rd Agency: DCSO Proj. # 2006 Date: 1989

HORIZONTAL CONTROL

South Zone State Plane Coordinates: Y(Northing) 775,787.06 X(Easting) 1,064,883.27

Precision: 1/25,000 Agency: DCSO Proj. # 2006 Date: 1973

Approximate Geographic Position: Latitude 43°44'28" Longitude 124°02'22"

DESCRIPTION and TO REACH

SKETCH

Found: Standard DCSO disk set in concrete tile stamped "S-4 1973".

To Reach: From the intersection of C.R. # 195 and C.R. # 48 (in S. 19, T21S, R11W) proceed northeasterly along C.R. # 48, 1.5 mi. to a sharp left hand curve and station on the right.

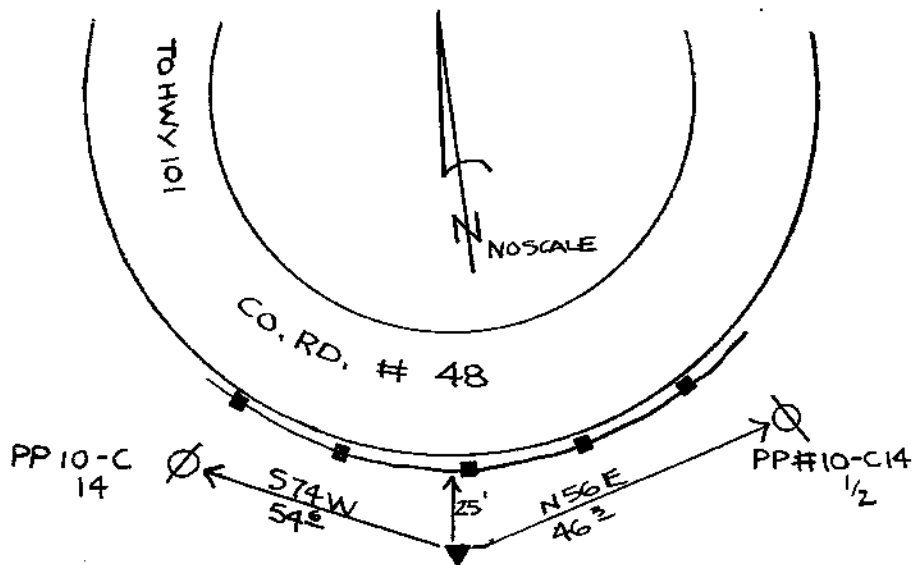

Reference Marks:

Note: For further information, contact the Douglas County Surveyor's Office, Room 205 Douglas County Justice Building, Roseburg, OR 97470. Phone 440-4278. Douglas County residents outside the Roseburg calling area, dial toll free 1-800-452-0991.