

OFFICE OF THE
DOUGLAS COUNTY SURVEYOR

Station: RYLAND

T26S R6W Sec. 19

Date Set: 1994

Set By (Agency): L.S. 839

DCSO Designation: R-091

Date Recovered: 10-7-94; OK 11/4/98

Recovered By: SJF

Date Recovered: _____

Recovered By: _____

Date Recovered: _____

Recovered By: _____

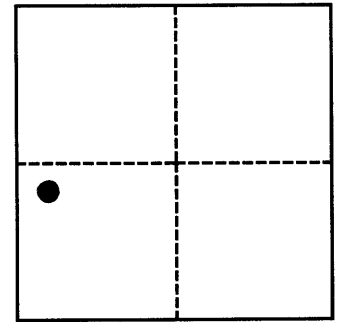
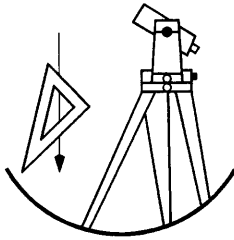

VERTICAL CONTROL

NGVD 29 Elevation: 381.88 FEET NAVD 88 Elevation: _____ METERS

NGS Line # _____ USGS LINE # _____ OSHD Line # _____ FILE # _____

Precision: 3RD ORDER Agency: L.S. 839 Proj: 1994-0079 Date: 1994

HORIZONTAL CONTROL

O.C.S. 27 Y(Northing): _____ O.C.S. 83 Y(Northing): _____

(South Zone) X(Easting): _____ (South Zone) X(Easting): _____

Precision: _____ Agency: _____ Proj: _____ Date: _____

Approx. O.C.S. 27 Geographic Position: Latitude: _____ Longitude: _____

Approx. O.C.S. 83 Geographic Position: Latitude: _____ Longitude: _____

Found: A 1 1/2" dia. aluminum disk stamped "ELEV 381.875 1994 RYLAND LS 839" protruding 1/4" from a 6" dia. concrete filled cylinder set flush with ground. (NOTE: STAMPING ON DISK IS ORIENTED SOUTH).

To reach: From the intersection of Garden Valley Rd. (Co. Rd.#6) and Big Bend Rd. (Co. Rd.#220) in T26S R6W Sec. 19. Proceed westerly along Big Bend Rd. Approx. 0.85 mi. to monument on the left.

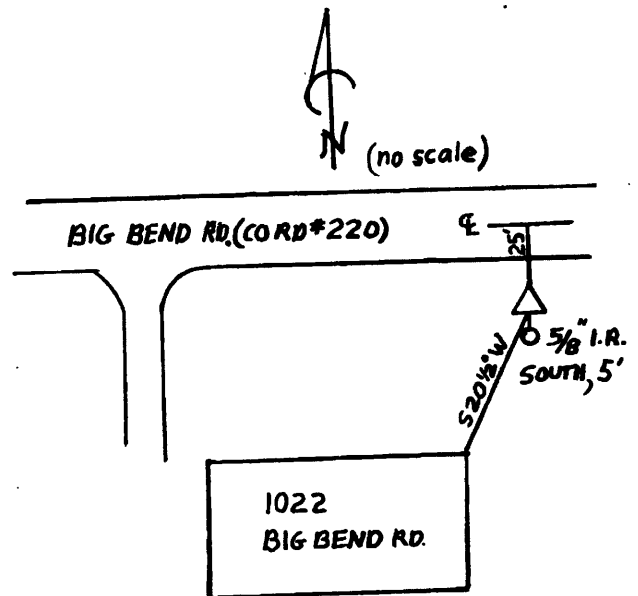

Note: For further information contact the Douglas County Surveyors Office, Room 205 Douglas County Justice Building, Roseburg, OR 97470. Phone 440-4272. Douglas County Residents outside Roseburg calling area, dial toll free 1-800-477-0991.