

OFFICE OF THE  
DOUGLAS COUNTY SURVEYOR

R-079

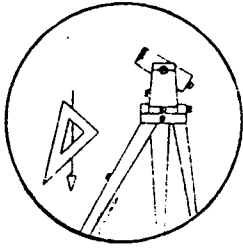

Station: RAVEN  
Set By (Agency): DCSO  
Date Set: 1989  
Recovered By RWS, SJF  
Date Recovered 5/25/89  
Recovered By \_\_\_\_\_  
Date Recovered \_\_\_\_\_  
Recovered By \_\_\_\_\_  
Date Recovered \_\_\_\_\_

T 27 S, R 7 W, Sec 16

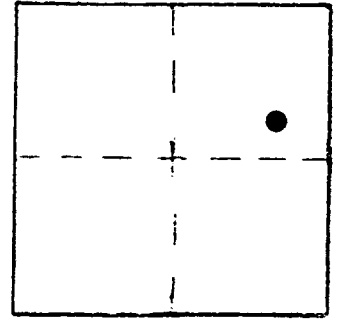

VERTICAL CONTROL

Elevation: 785.345 NGS Line # \_\_\_\_\_ USGS Line # \_\_\_\_\_ OSHD Line # \_\_\_\_\_  
Precision: 2nd Agency: DCSO Proj. # 2007 Date: 1990

HORIZONTAL CONTROL CORPSCON6 NAVDBB 788.83 FT.

South Zone State Plane Coordinates: Y(Northing) 582185 X(Easting) 9119011  
Precision: 615 SCALED Agency: DCSO Proj. # \_\_\_\_\_ Date: 2014  
Approximate Geographic Position: Latitude \_\_\_\_\_ Longitude \_\_\_\_\_

DESCRIPTION and TO REACH

SKETCH

A DCSO disk stamped "RAVEN 1989" set flush in top of 8 in. dia. by 42 in. long concrete filled belltile, which protrudes 7 in. above ground.

From the intersection of Doerner Rd. (Co.Rd.#179) and Flournoy Valley Rd. (Co.Rd.#51) in T27S,R7W, Sec.15 proceed westerly and southerly approx. 0.65 miles along Flournoy Valley Rd. to monument on right near crest of hill.

Reference Marks:

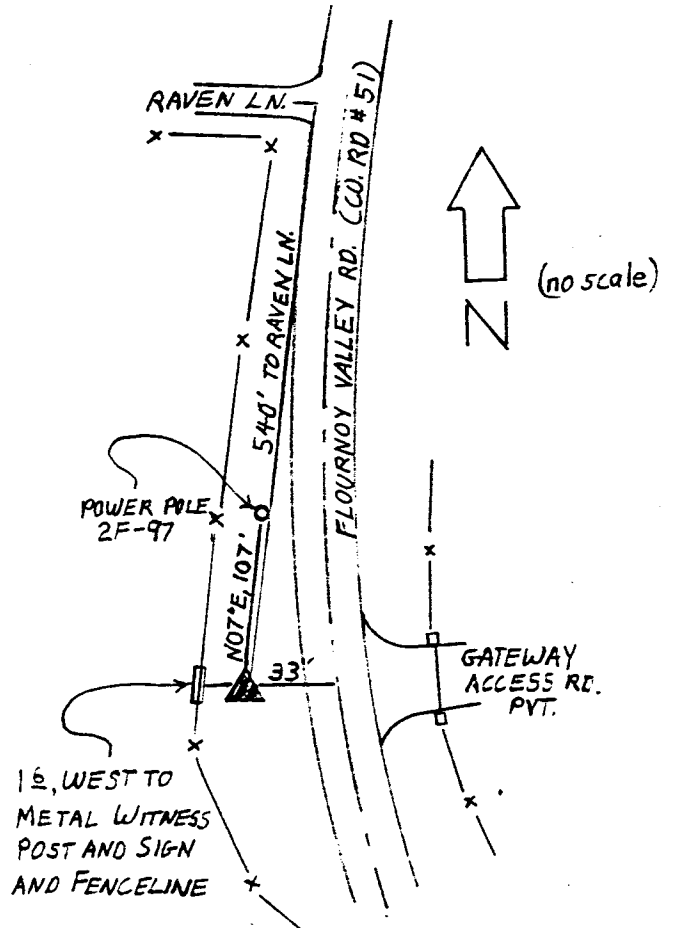

Note: For further information, contact the Douglas County Surveyor's Office, Room 205 Douglas County Justice Building, Roseburg, OR 97470. Phone 440-4278. Douglas County residents outside the Roseburg calling area, dial toll free 1-800-452-0991.