

OFFICE OF THE
DOUGLAS COUNTY SURVEYOR

Station: RAMS T 27 S, R 7 , Sec 10
Set By (Agency): DCSO
Date Set: 1989
Recovered By RWS, S.JF
Date Recovered 5/25/89
Recovered By _____
Date Recovered _____
Recovered By _____
Date Recovered _____

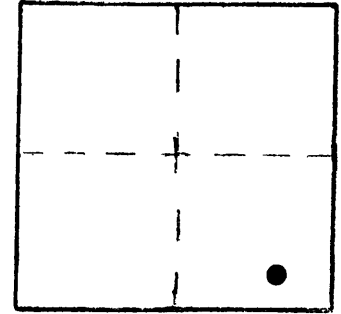
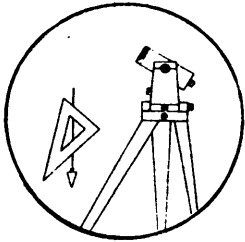

R-78

VERTICAL CONTROL **NGVD 29**

Elevation: 554.663 NGS Line # _____ USGS Line # _____ OSHD Line # _____
Precision: 2nd Agency: DCSO Proj. # 2007 Date: 1990

HORIZONTAL CONTROL

South Zone State Plane Coordinates: Y(Northing) _____ X(Easting) _____
Precision: _____ Agency: _____ Proj. # _____ Date: _____
Approximate Geographic Position: Latitude _____ Longitude _____

DESCRIPTION and TO REACH

SKETCH

A DCSO disk stamped "RAMS 1989" set in an 8 in. dia. by 42 in. long concrete filled belltile protruding 1 in. above ground.

From the intersection of Flournoy Valley Rd. (Co.Rd.#51) and Doener Rd. (Co.Rd.#179) in T27S,R7W,Sec.15, proceed easterly along Flournoy Valley Rd. 0.6 miles to monument on left.

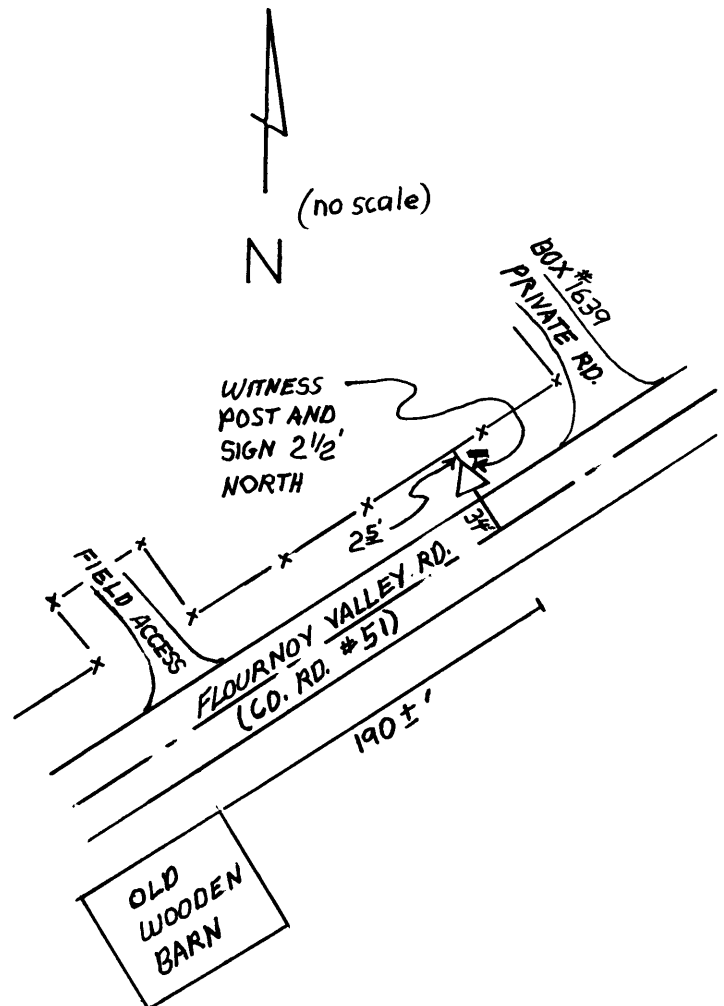

Reference Marks:

Note: For further information, contact the Douglas County Surveyor's Office, Room 205 Douglas County Justice Building, Roseburg, OR 97470. Phone 440-4278. Douglas County residents outside the Roseburg calling area, dial toll free 1-800-452-0991.