

OFFICE OF THE  
DOUGLAS COUNTY SURVEYOR

Station: RUBY T 21 S, R 11 W, Sec 19

Set By (Agency): DCSO

Date Set: 1988

Recovered By RWS, SJF

Date Recovered 12/13/88; FDOK 7/03

Recovered By \_\_\_\_\_

Date Recovered \_\_\_\_\_

Recovered By \_\_\_\_\_

Date Recovered \_\_\_\_\_

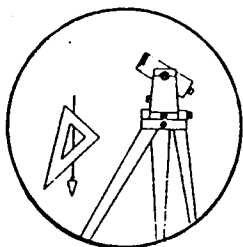
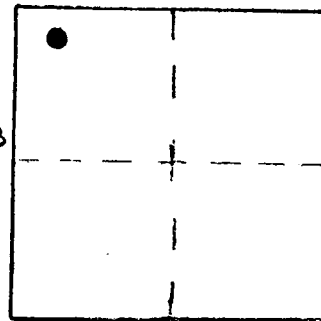

R-075

VERTICAL CONTROL NGVD 29 CORPCON6 NAVD 88 45.92 FT

Elevation: 42.34 NGS Line # \_\_\_\_\_ USGS Line # \_\_\_\_\_ OSHD Line # \_\_\_\_\_

Precision: 3rd Agency: DCSO Proj. # 2006 Date: 1989

HORIZONTAL CONTROL NAD27

South Zone State Plane Coordinates: Y(Northing) 775356 X(Easting) 3979644

Precision: SCALED GIS Agency: DCSO Proj. # \_\_\_\_\_ Date: 2014

Approximate Geographic Position: Latitude 43° 44' 22" Longitude 124° 03' 47"

DESCRIPTION and TO REACH

SKETCH

A DCSO disk stamped "RUBY 1988" set in the northeast corner of a concrete bridge abutment.

TO REACH:

Go to the intersection of Smith River Rd. (Co.Rd.#48) and Southside Rd. (Co.Rd.#195) in T21S,R11W,Sec.19, monument is at northeast corner of bridge.

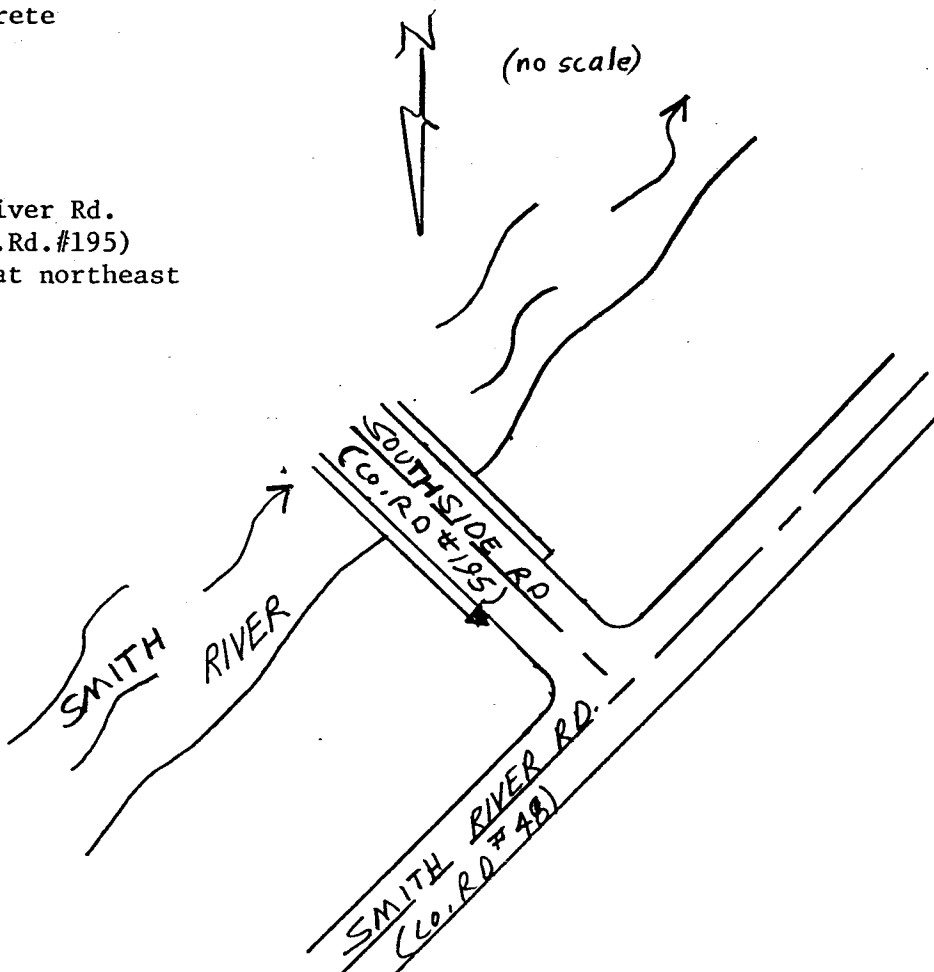

Reference Marks:

Note: For further information, contact the Douglas County Surveyor's Office, Room 205 Douglas County Justice Building, Roseburg, OR 97470. Phone 440-4278. Douglas County residents outside the Roseburg calling area, dial toll free 1-800-452-0991.