

OFFICE OF THE
DOUGLAS COUNTY SURVEYOR

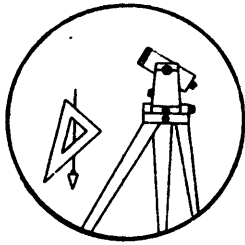

Station: RLF 2 T 27 S, R 6 W , Sec 26
 Set By (Agency): DCPW
 Date Set: 1985
 Recovered By RWS, SJF
 Date Recovered 6/20/85
 Recovered By _____
 Date Recovered _____
 Recovered By _____
 Date Recovered _____

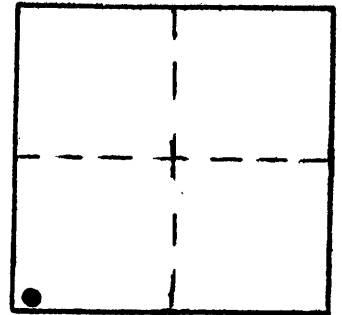

R-073

VERTICAL CONTROL NGVD 29

Elevation: 710.13 NGS Line # _____ USGS Line # _____ OSHD Line # _____
 Precision: 3rd Agency: DCPW Proj. # 2013 Date: 1985

HORIZONTAL CONTROL

South Zone State Plane Coordinates: Y(Northing) _____ X(Easting) _____

Precision: _____ Agency: _____ Proj. # _____ Date: _____

Approximate Geographic Position: Latitude _____ Longitude _____

DESCRIPTION and TO REACH

A DCPW disk stamped "RLF 2 BM" set in a 6 in. dia. concrete filled plastic pipe protruding 5 in. above ground.

From the intersection of the I-5 on-off ramps and McLain Ave. at I-5 Exit 123, in S. 35, T27S, R6W, proceed westerly along McLain Ave. 0.3 mi. to the gate to the Roseburg Landfill and a fork in the road; proceed westerly along left fork 0.4 mi. to the monument on the left.

SKETCH

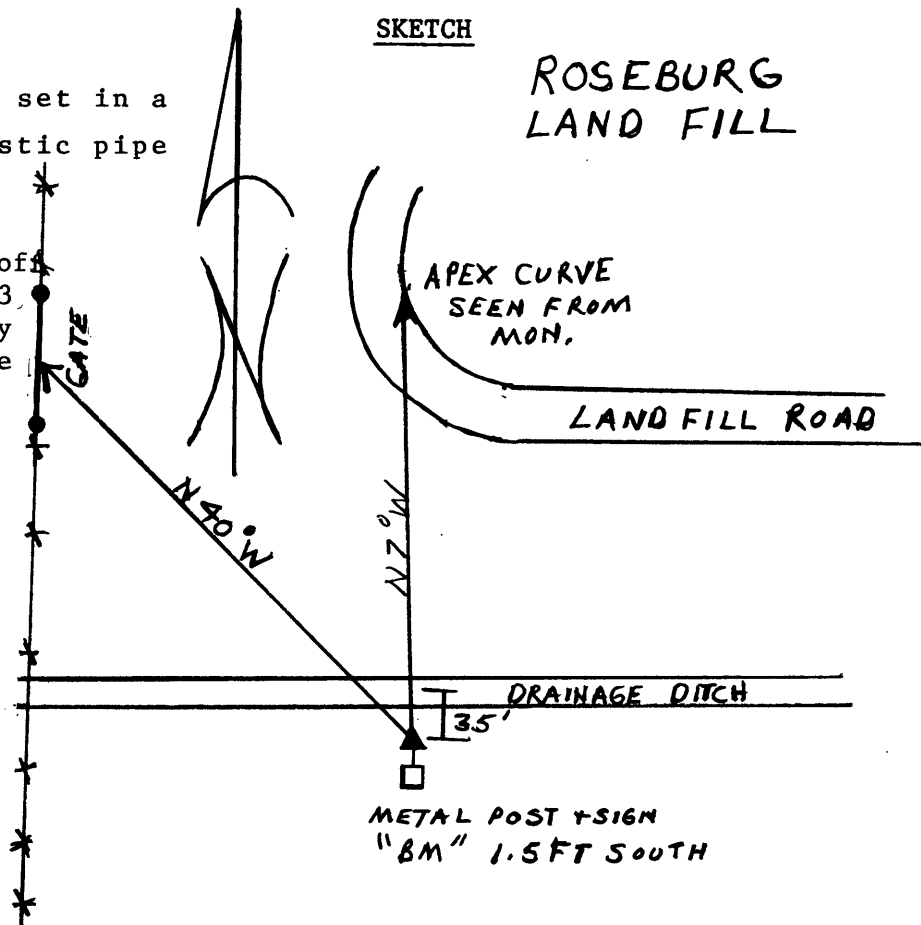

Reference Marks:

Note: For further information, contact the Douglas County Surveyor's Office, Room 205 Douglas County Justice Building, Roseburg, OR 97470. Phone 440-4278. Douglas County residents outside the Roseburg calling area, dial toll free 1-800-452-0991.