

OFFICE OF THE  
DOUGLAS COUNTY SURVEYOR



r063 27S 5W 20  
RSBG 5

NAD 575127.30 4170465.18  
83 43°12'36" 123°19' 1"

Station: RSBG 5.  
Set By (Agency): CITY(RSBG)  
Date Set: ?  
Recovered By JP,RS  
Date Recovered 8/10/83  
Recovered By DCSO 7/98  
Date Recovered \_\_\_\_\_  
Recovered By \_\_\_\_\_  
Date Recovered \_\_\_\_\_

T 27 S, R 5W , Sec 20

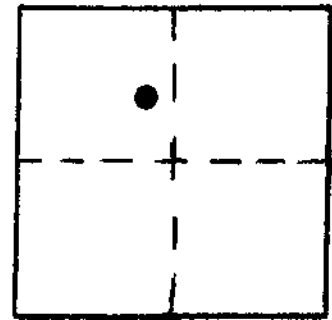

VERTICAL CONTROL NGVD 29

Elevation: 472.02 NGS Line # \_\_\_\_\_ USGS Line # \_\_\_\_\_ OSHD Line # \_\_\_\_\_  
Precision: 3rd Agency: DCSO Proj. # 2007 Date: 7/1998

HORIZONTAL CONTROL OCS 27

South Zone State Plane Coordinates: Y(Northing) 575,162.56 X(Easting) 1,249,506.86  
Precision: 1/20,000 Agency: DCSO Proj. # 2005-2 Date: 1983  
Approximate Geographic Position: Latitude 43°12'37" Longitude 123°18'57"

DESCRIPTION and TO REACH

SKETCH

DESCRIPTION:

A DCSO disk stamped "RSBG 5"  
set in a 1.5 ft. by 1.5 ft.  
concrete monument flush with  
ground. Monument is surrounded  
by eleven 6 in. nails with  
metal washers.

TO REACH:

From the intersection of Garrecht St.  
and SE Douglas Ave. proceed westerly  
along SE Douglas Ave. 214.0 ft. to  
monument on left.

\* Nails appear to be nails used to  
hold down aerial panels.

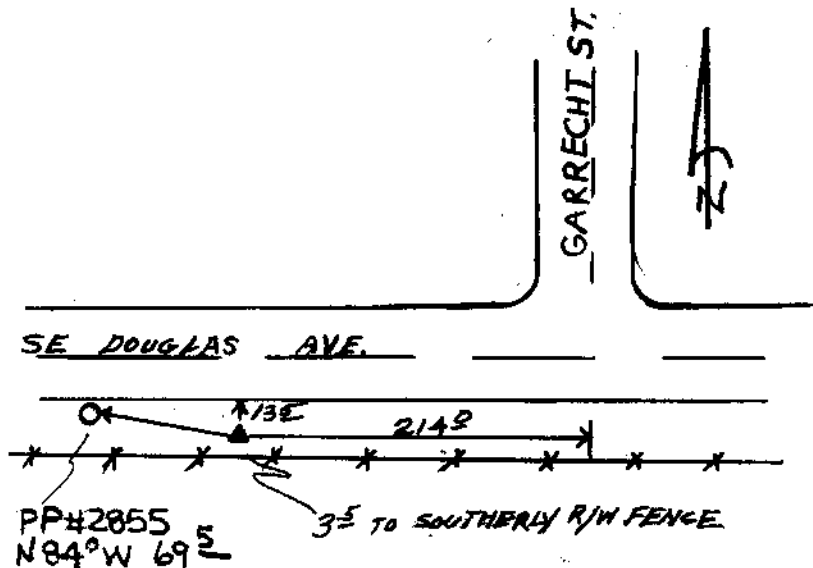

Reference Marks:

35 NORTH  
OF DOUGLAS AVE  
SOUTH R/W

Note: For further information, contact the Douglas County Surveyor's Office, Room 205  
Douglas County Justice Building, Roseburg, OR 97470. Phone 440-4278. Douglas  
County residents outside the Roseburg calling area, dial toll free 1-800-452-0991.