

OFFICE OF THE
DOUGLAS COUNTY SURVEYOR

Station: Rod T 30 S, R 6W , Sec 14
 Set By (Agency): DCSO
 Date Set: 1978
 Recovered By JP-RWS
 Date Recovered 3-18-82
 Recovered By _____
 Date Recovered _____
 Recovered By _____
 Date Recovered _____

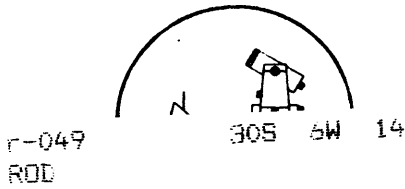
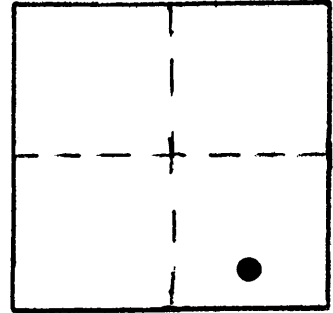

NAD 483153.09 4152864.66
 83 42°57'23" 123°22'16"

VERTICAL CONTROL

Elevation: _____ NGS Line # _____ USGS Line # _____ OSHD Line # _____
 Precision: _____ Agency: _____ Proj. # _____ Date: _____

HORIZONTAL CONTROL DCS27

South Zone State Plane Coordinates: Y(Northing) 483,188.72 X(Easting) 1,231,906.14
 Precision: 1/25,000 Agency: DCSO Proj. # 2008 Date: 1978
 Approximate Geographic Position: Latitude 42°57'23" Longitude 123°22'12"

DESCRIPTION and TO REACH

Found: A standard DCSO cap stamped "Rod 1978" set in a 6" concrete filled belltile protruding 3" above the ground. Station is 12' above road surface with witness post and sign 2 ft. West.

To reach: From the junction of Co.Rd. #264 (Main St. Riddle) and Co.Rd. #263 proceed Northerly 0.05 mi. to station on the left or Westerly side of the road.

SKETCH

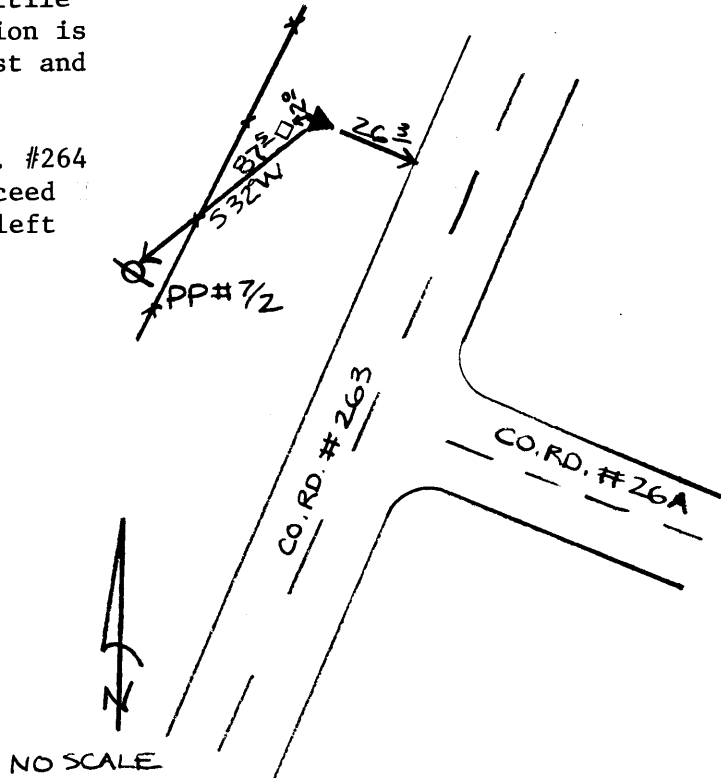

Reference Marks:

Note: For further information, contact the Douglas County Surveyor's Office, Room 205 Douglas County Justice Building, Roseburg, OR 97470. Phone 440-4278. Douglas County residents outside the Roseburg calling area, dial toll free 1-800-452-0991.