

2/82

OFFICE OF THE

r-044
RIVERSIDE

29S 5W 27

DOUGLAS COUNTY SURVEYOR

NAD 506386.61 4179026.71
83 43° 1' 21" 123° 16' 35"

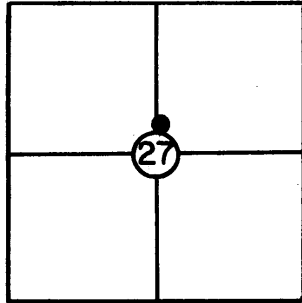

T 29 S, R 5W, Sec. 27

Station: Riverside

Set By (Agency): DCSO

Date: 1978

NGVD 29

VERTICAL CONTROL

Elevation: 622.49 NGS(USC&GS) Line # _____ USGS Line # _____

Order Of Precision 3rd Agency: RUPPERT Proj. #: CS63/1365 Date: 1993

OCS 27

HORIZONTAL CONTROL

Oregon State Plane Coordinates: Y(Northing) 506,422.21 X(Easting) 1,258,068.25
(South Zone)

(C.S. 61/1)

Order Of Precision 1/25,000 Agency: DCSO Proj. #: 2004-16 Date: 1979

Approximate Geographic Position: Latitude= 43°01'21" Longitude= 123°16'30"

DESCRIPTION: A standard DCSO brass cap,
marked "Riverside 1978" set on top of the
W'stly curb along Rosewood Dr. 20 ft. West of
the centerline of Rosewood 32.5 ft. S. of
the centerline of lower S. Myrtle County Rd.
#18A, and 0.4 ft. higher than the road
surface.

TO REACH: From the intersection of Main St.
and Riverside Dr. (Rd #18A) in Myrtle Creek,
proceed Easterly on Riverside Dr. 0.6 miles
to Rose Dr. and the station on the right.

A DCSO disk stamped "RIVERSIDE RM 1 1978" bears
S 87° 29' 11" E 39.45' (grid)

A DCSO disk stamped "RIVERSIDE RM 2 1978" bears
S 3° 43' 01" W 241.09' (grid)

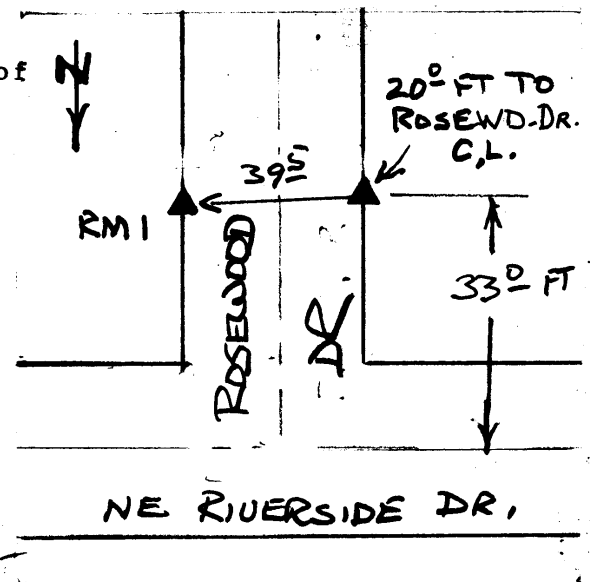

NOTE: For Possible Further Information On This Station, Please Contact The Douglas County Surveyors Office, Rm. 205 Douglas County Justice Bldg., Roseburg, OR. 97470 Phone 672-3311 Ext. 272. Douglas County residents outside the Roseburg calling area dial toll free 1-800-452-0991.